





The turn of the Century inspired design style of Geometro incorporates nostalgic micro recycled glass hexagons into patterns echoing a distinct time & place.

This standalone collection includes 12 patterns in 3 colorways. Understated yet elegant, the Classic line combines black, white and gray. Drawing on the sights and sounds of the seashore, the Coastal line blends 3 shades of blue with white.

Contact your local distributor if you have inquiries about stock availability & custom orders.

Geometro has an extensive palette of special order colors & shapes available.



6-31
Geometro Stock Collection



34-35
Special Order Patterns



40-43
Special Order Shapes

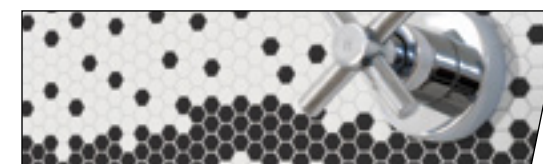

46-49
Installation Guide



4-5
Applications | Specifications



32-33
Geometro Stock Solid Collection



36-39
Color Palette

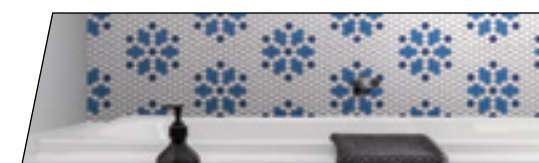

44-45
Pattern Install Diagram



52-54
Testing Results

Applications



Interior Walls



Interior Floors



Bath Walls
Steam Room Applications



Bath Floors

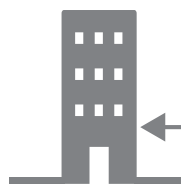

Exterior Walls

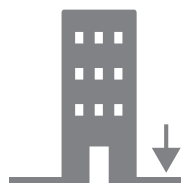

Exterior Floors



Pools & Spas Full Submersion

Specifications



Lineal Thermal Expansion Tested
(Mantel face and hearth, not
approved for interior firebox)



Abrasion Resistant



Frost Resistant



Chemical Resistant



Recyclable

RECYCLED GLASS

Geometro spans 129 striking colors - including options with 2 finishes: polished and matte. Crafted entirely from recycled glass that is ground to fine power and molded under extreme pressure and heat. Colored with inert natural minerals & enamel, it is full body product immune from fading or discoloration, showing equal color thru & thru.

Tested for hardness and scoring a Mohs hardness of 5.5, excellent resistance to UV, common household chemicals, foot traffic, stains, and frost while delivering a slip resistance of R9, it is an excellent choice for both vertical and horizontal surfaces, both indoors and outdoors as well as fully submerged pools & spas.

98%  Recycled Glass

GEOMETRO COLLECTION

PATTERNS

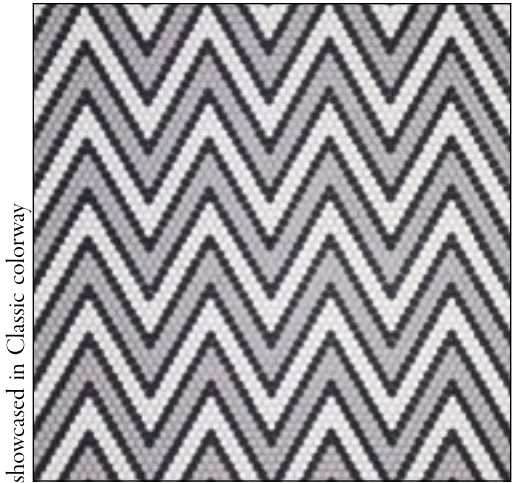

showcased in Classic colorway

Amiens

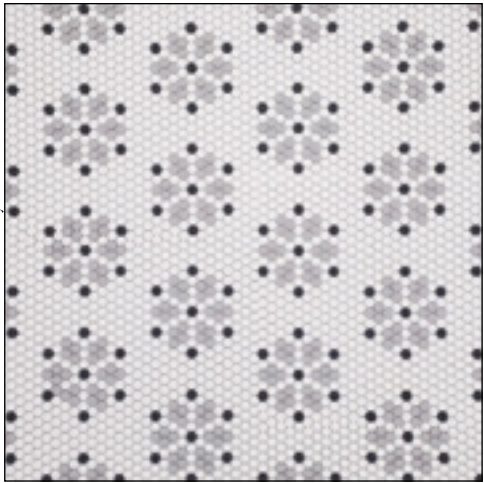

showcased in Classic colorway

Bayeux



showcased in Classic colorway

Belfort



showcased in Classic colorway

Bourges

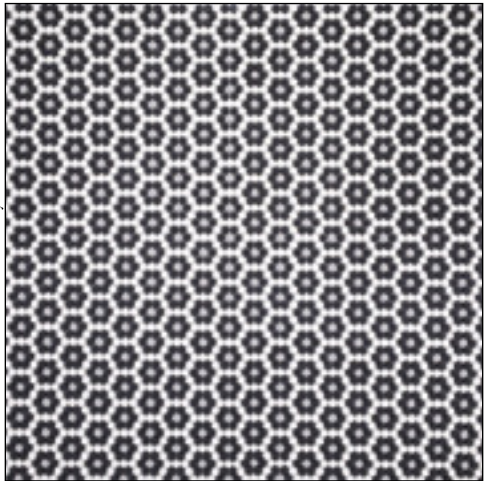

showcased in Classic colorway

Dijon

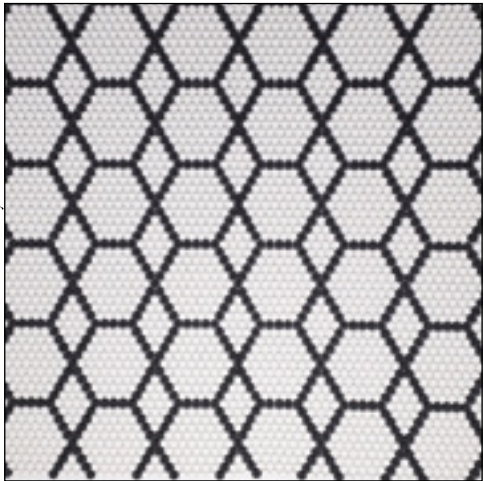

showcased in Classic colorway

Tulle

GEOMETRO COLLECTION

SOLIDS

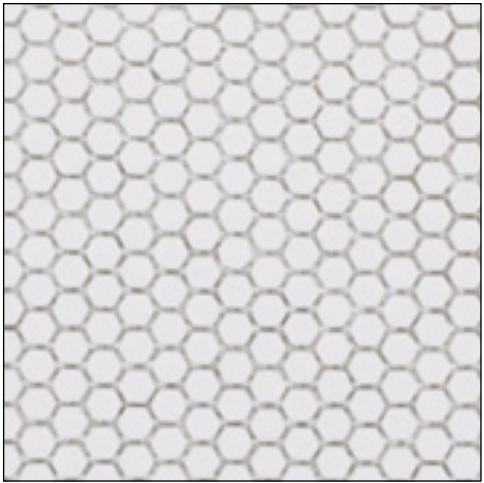

Cloud

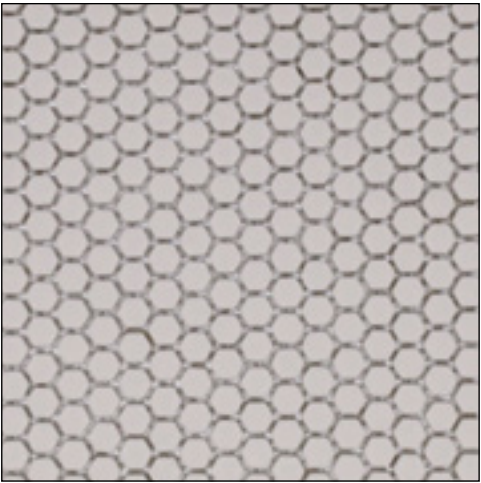

Flaxen

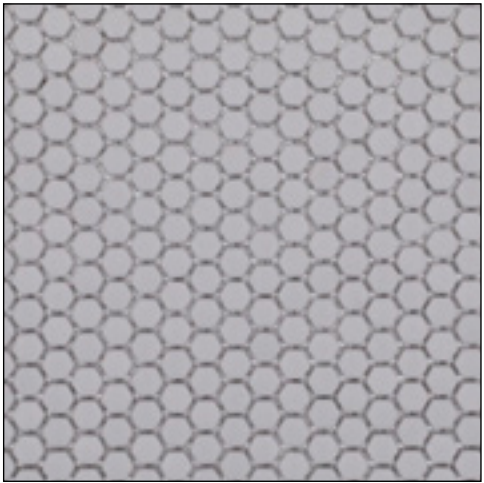

Smoke

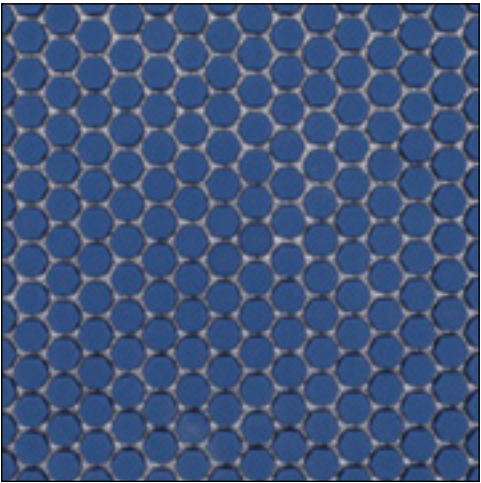

Dusk

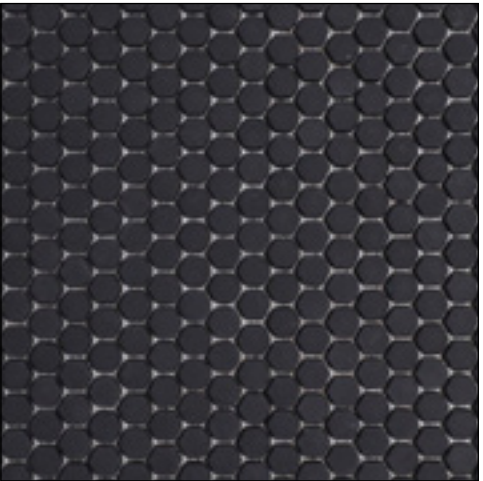

Flint



AMIENS

Journey down the Somme river
to Amiens, France.

Life follows the river in Amiens
with floating market gardens
that have you take a lovely
meandering path.



Item #: GLSGEOAMIENSCLAS



CLASSIC



Item #: GLSGEOAMIENSCOUN



COUNTRY



Item #: GLSGEOAMIENSCOAS



COASTAL

AMIENS

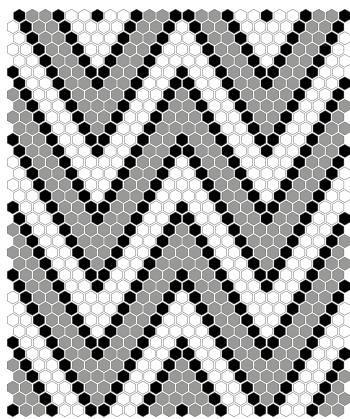

Sheet Yield: 1.09 sqft
Box Yield: 7.63 sqft





BAYEUX

Travel to the medieval center of the Normandy region, Bayeux, France. Bayeux the pattern is a wink to the art of tapestry embroidery.

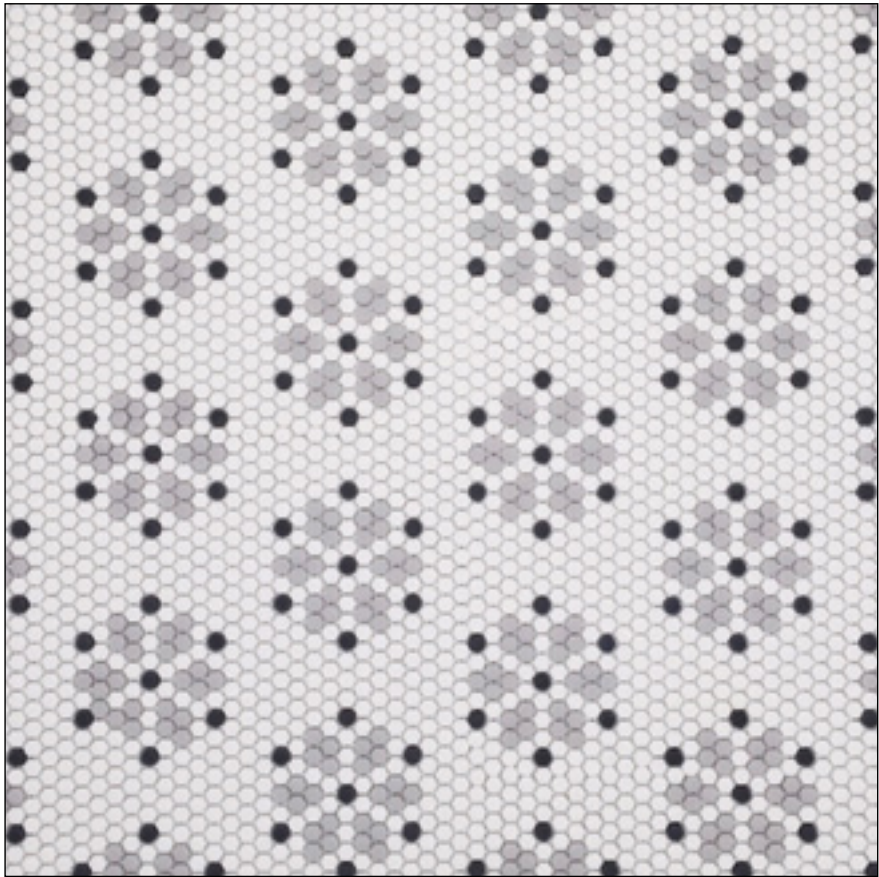

Item #: GLSGEOBAYEUXCLAS



CLASSIC

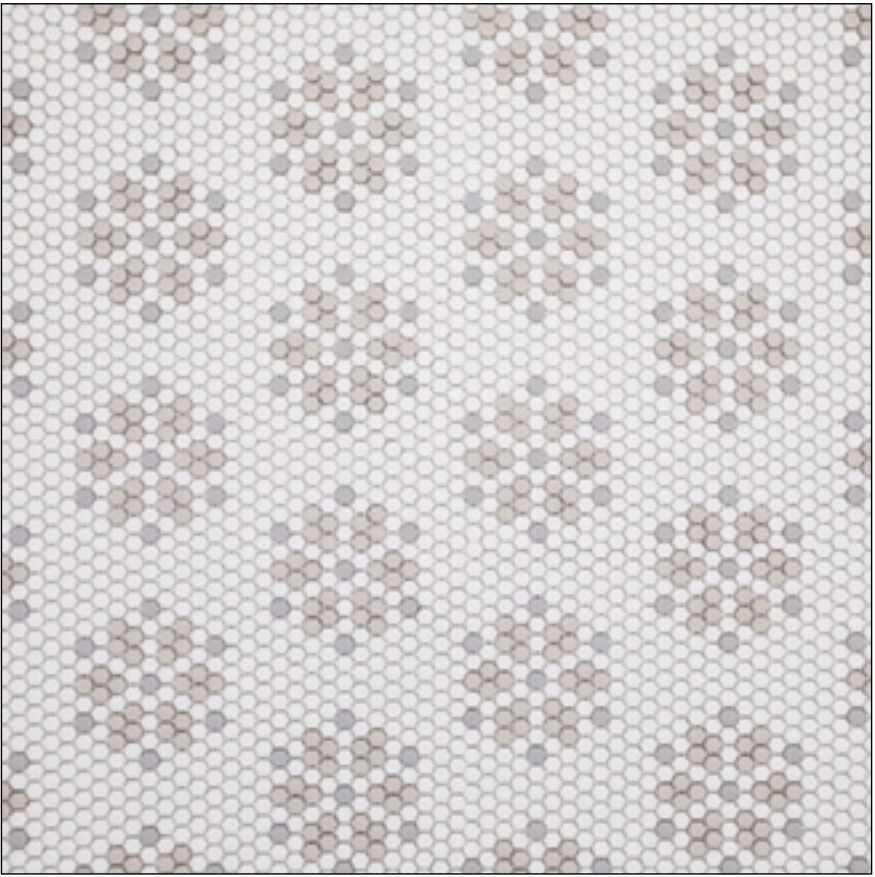

Item #: GLSGEOBAYEUXCOUN



COUNTRY

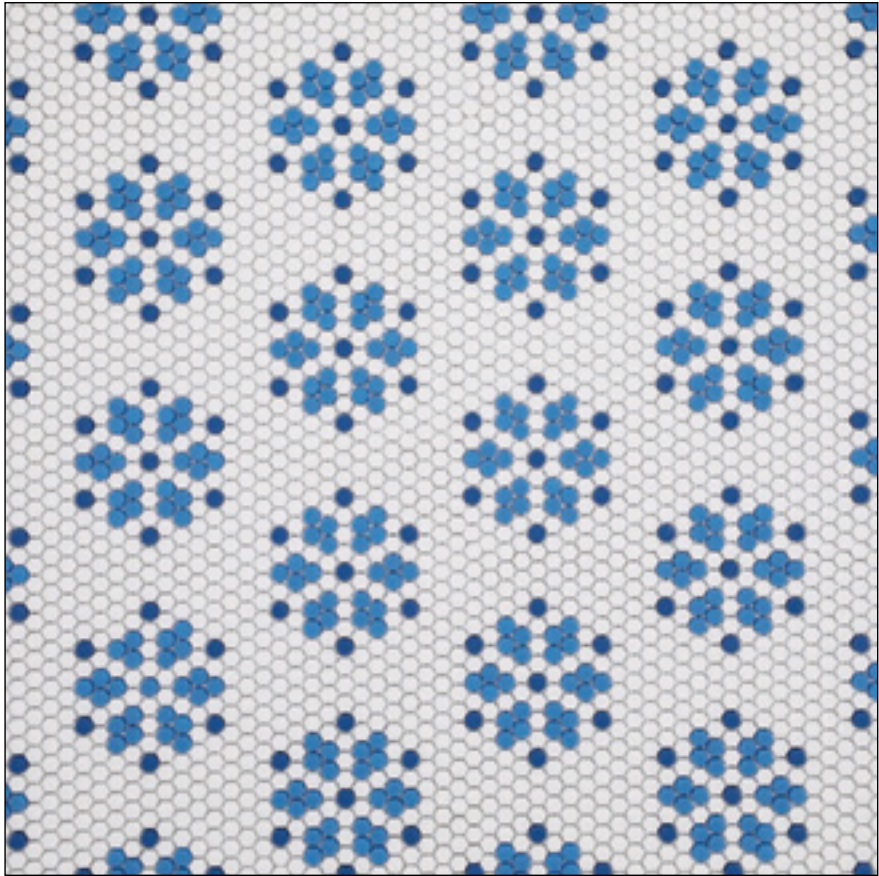

Item #: GLSGEOBAYEUXCOAS



COASTAL

BAYEUX

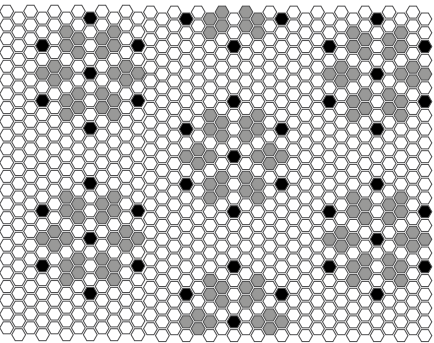

Sheet Yield: 0.97 sqft
Box Yield: 6.79 sqft

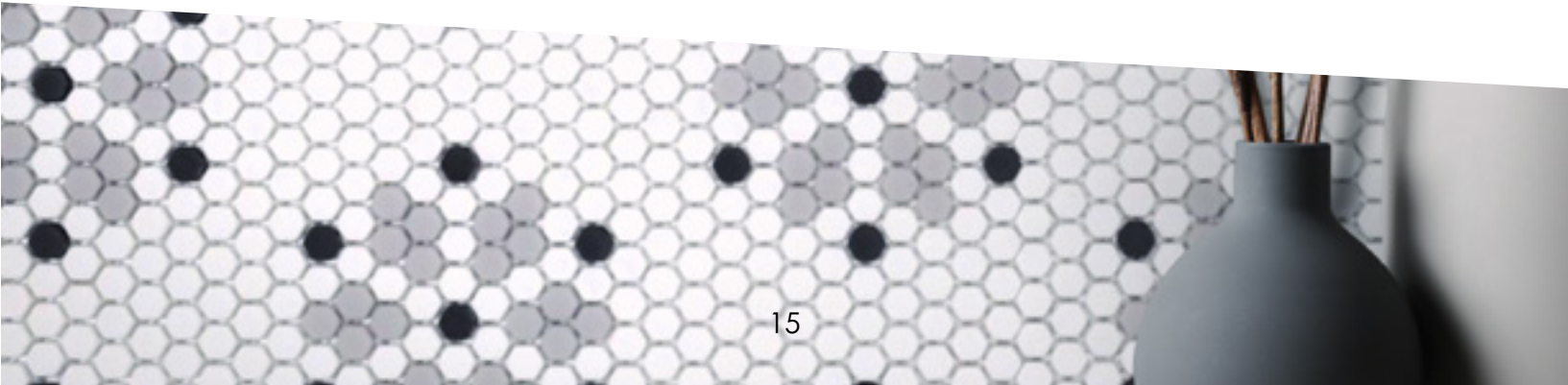



BELFORT

The beauty of Belfort, France is matched by its resilience.

Our pattern draws inspiration from the fortifications of Belfort's old quarter.

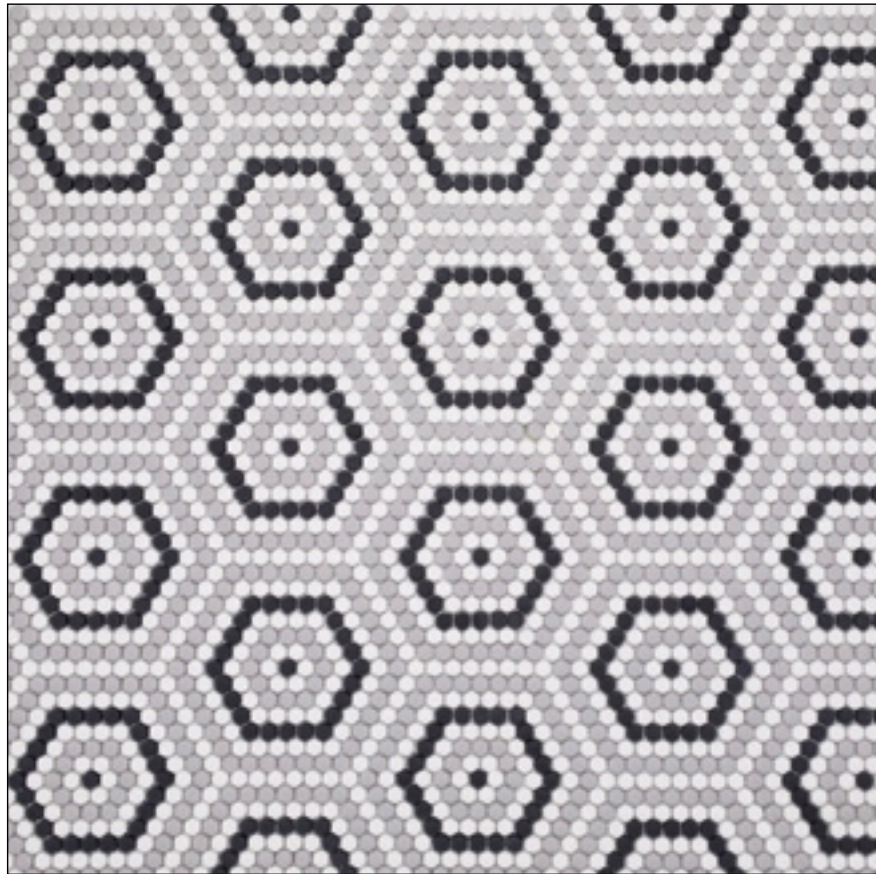

Item #: GLSGEOBELFORTCLAS



CLASSIC



Item #: GLSGEOBELFORTCOUN



COUNTRY

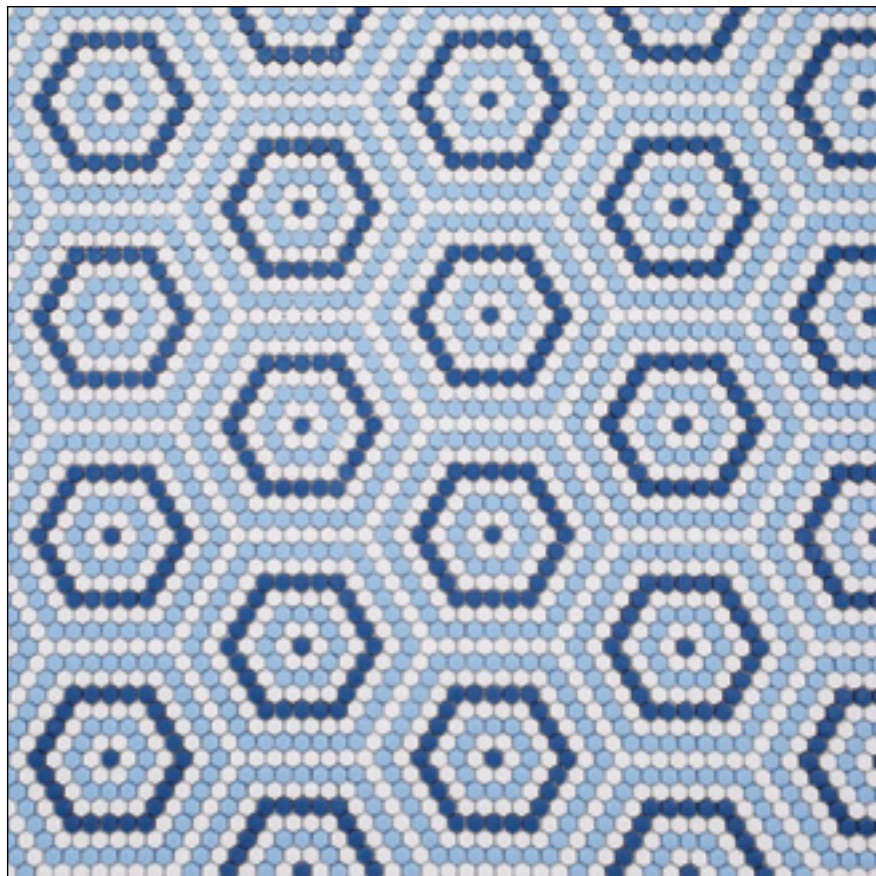

Item #: GLSGEOBELFORTCOAS



COASTAL

BELFORT

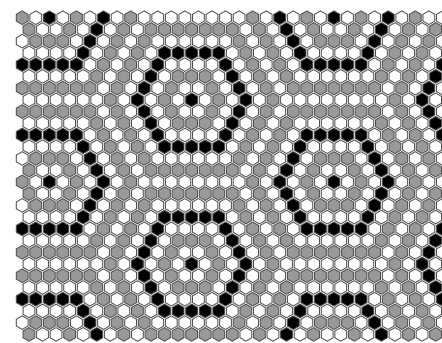

Sheet Yield: 1.05 sqft
Box Yield: 7.35 sqft





BOURGES

Gorgeous Bourges offers understated elegance just like its name sake Bourges, France. A perfect blend of rustic & ornate harkening to the half-timbered homes present in Bourges offset by its world heritage site Gothic cathedral.

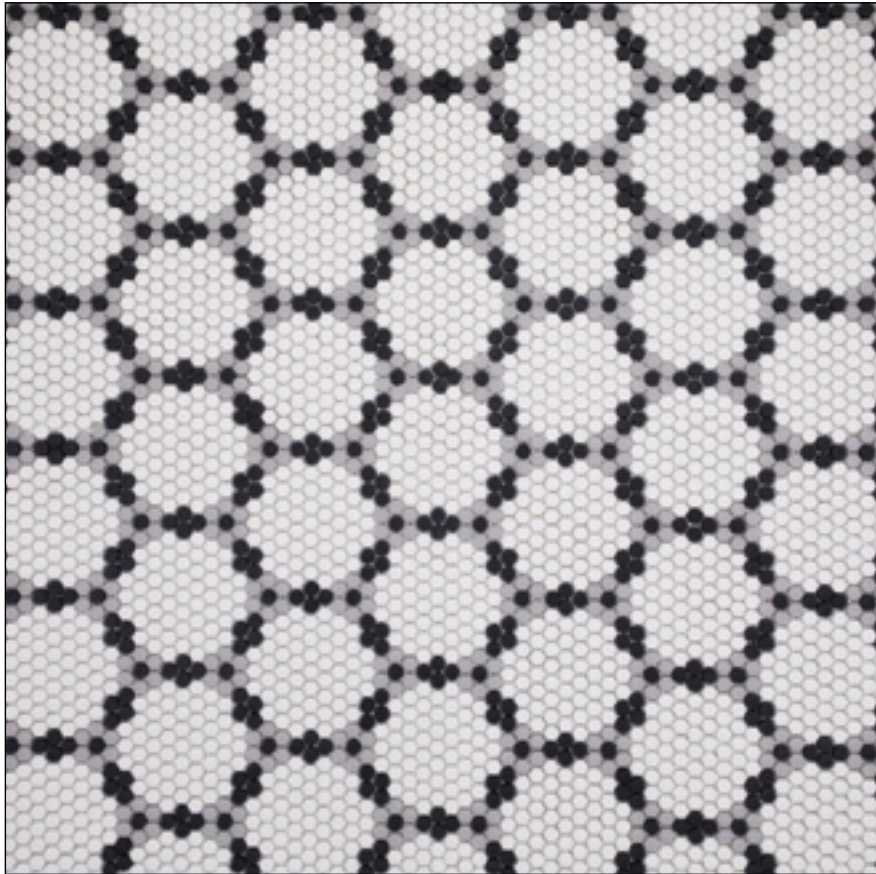

Item #: GLSGEOBOURGESCLAS



CLASSIC

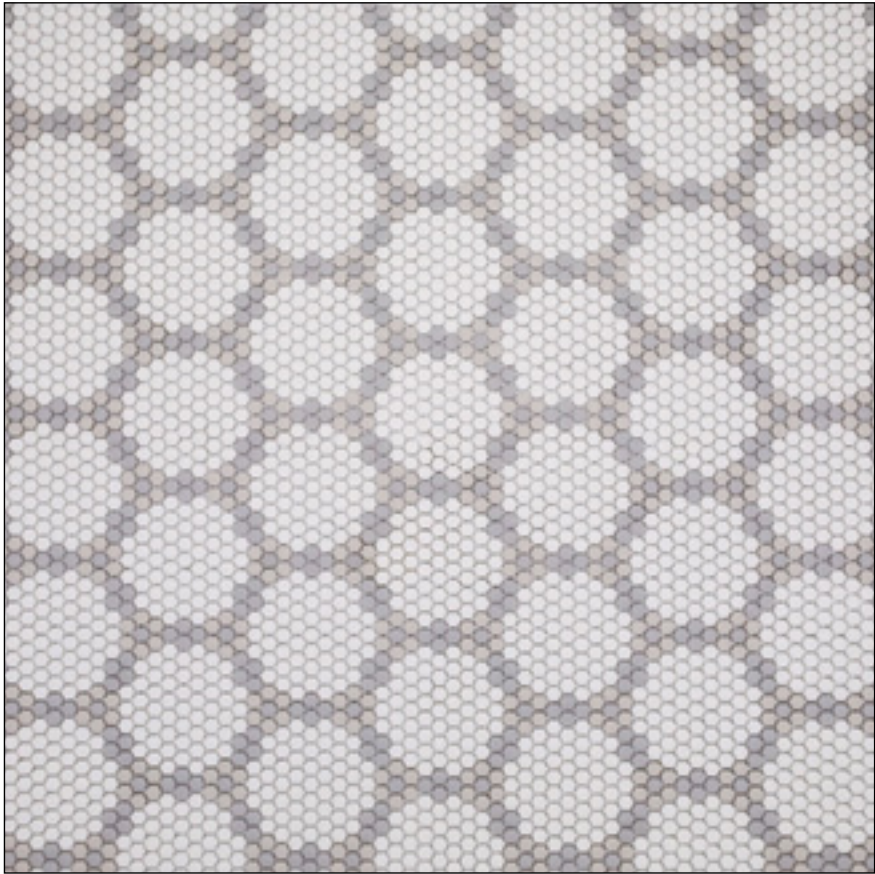

Item #: GLSGEOBOURGESCOUN



COUNTRY

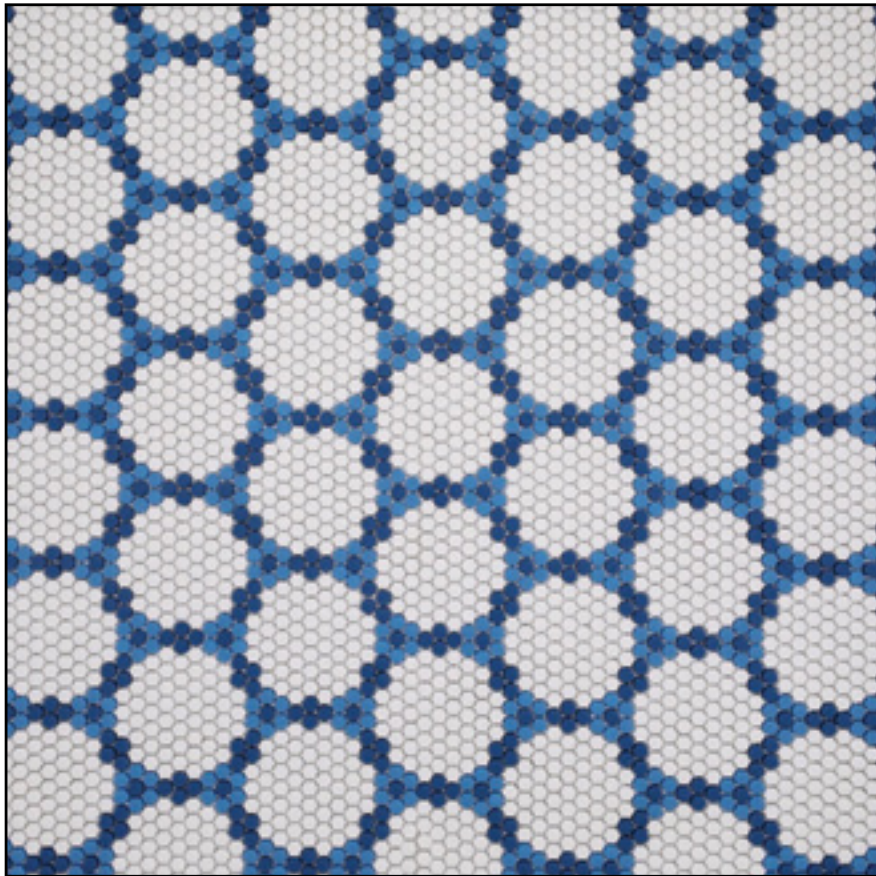

Item #: GLSGEOBOURGESCOAS



COASTAL

BOURGES

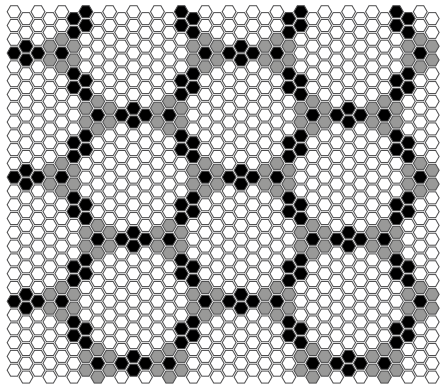

Sheet Yield: 1.13 sqft
Box Yield: 7.91 sqft

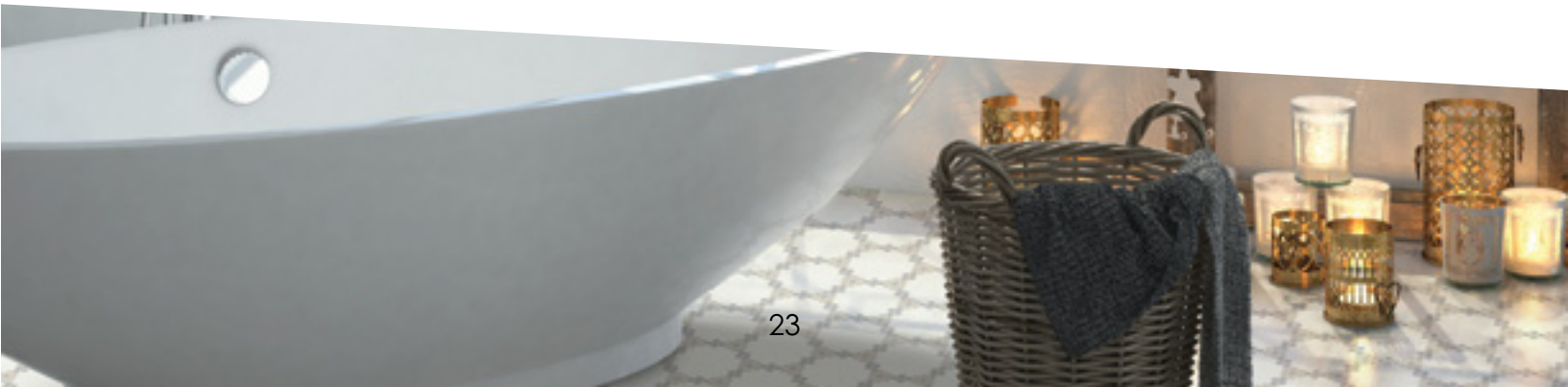



DIJON

Dijon France, the captial of the historic Burgundy region.

This pattern is a reflection of the melange of influnces found in Dijon - Art Deco to Gohic

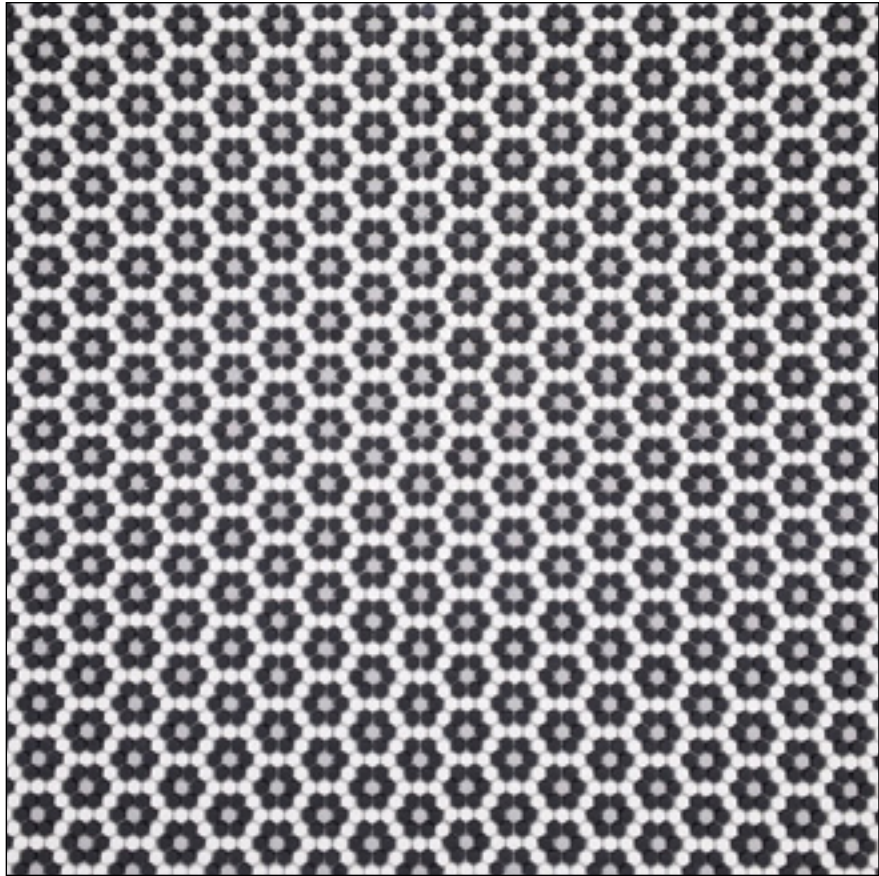

Item #: GLSGEODIJONCLAS



CLASSIC

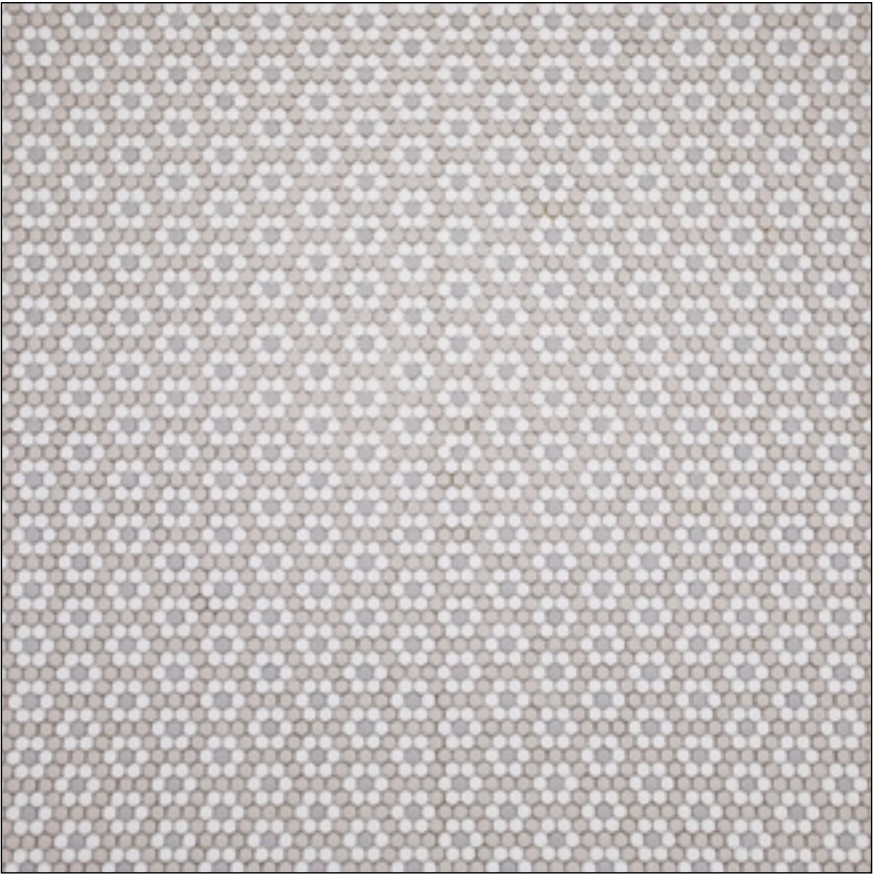

Item #: GLSGEODIJONCOUN



COUNTRY

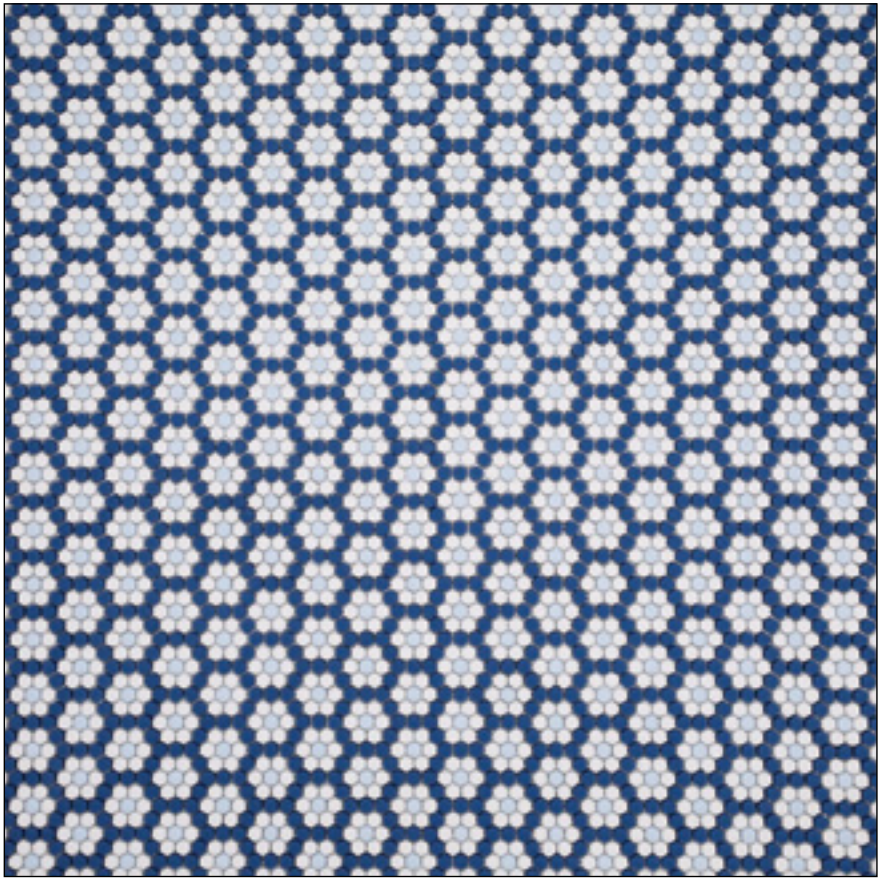

Item #: GLSGEODIJONCOAS



COASTAL

DIJON

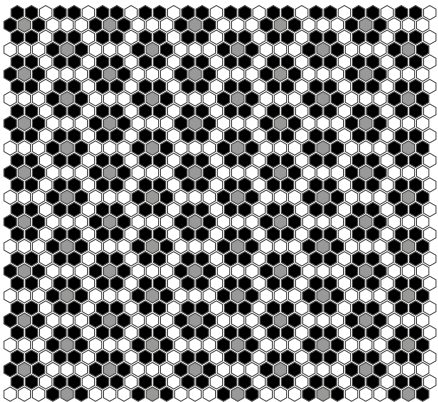

Sheet Yield: 1.13 sqft
Box Yield: 7.91 sqft





TULLE

Take a trip to the heart of lace making, Tulle, France.

Tulle is a modern homage to the delicate woven nature of lace.

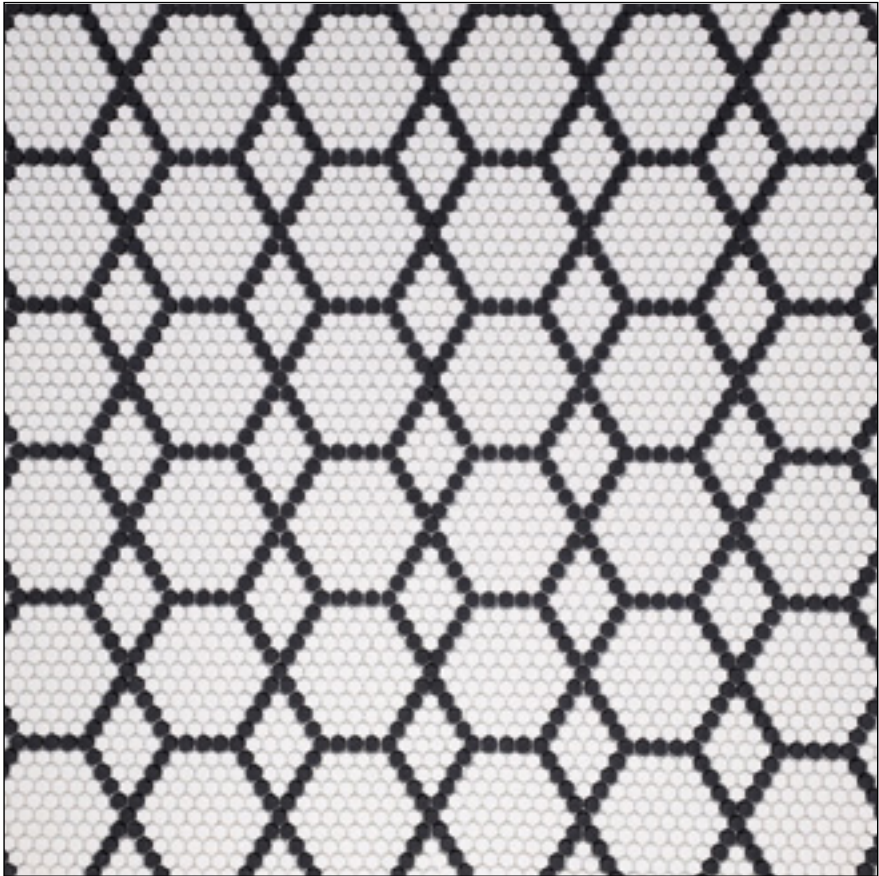

Item #: GLSGEOTULLECLAS



CLASSIC

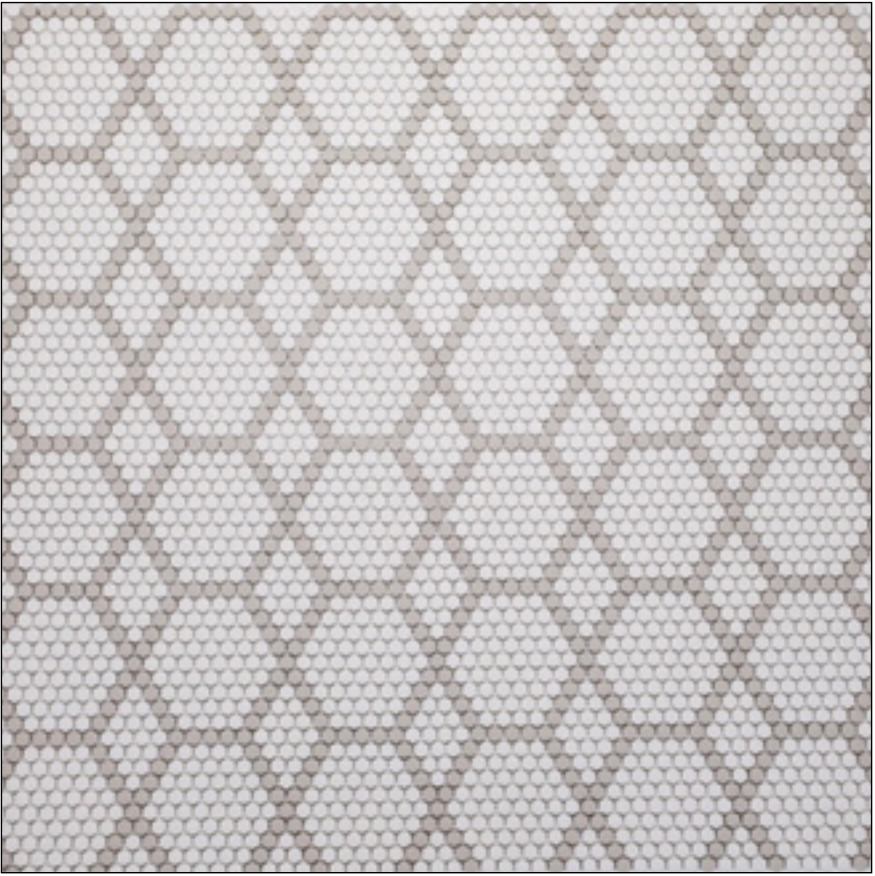

Item #: GLSGEOTULLECOUN



COUNTRY

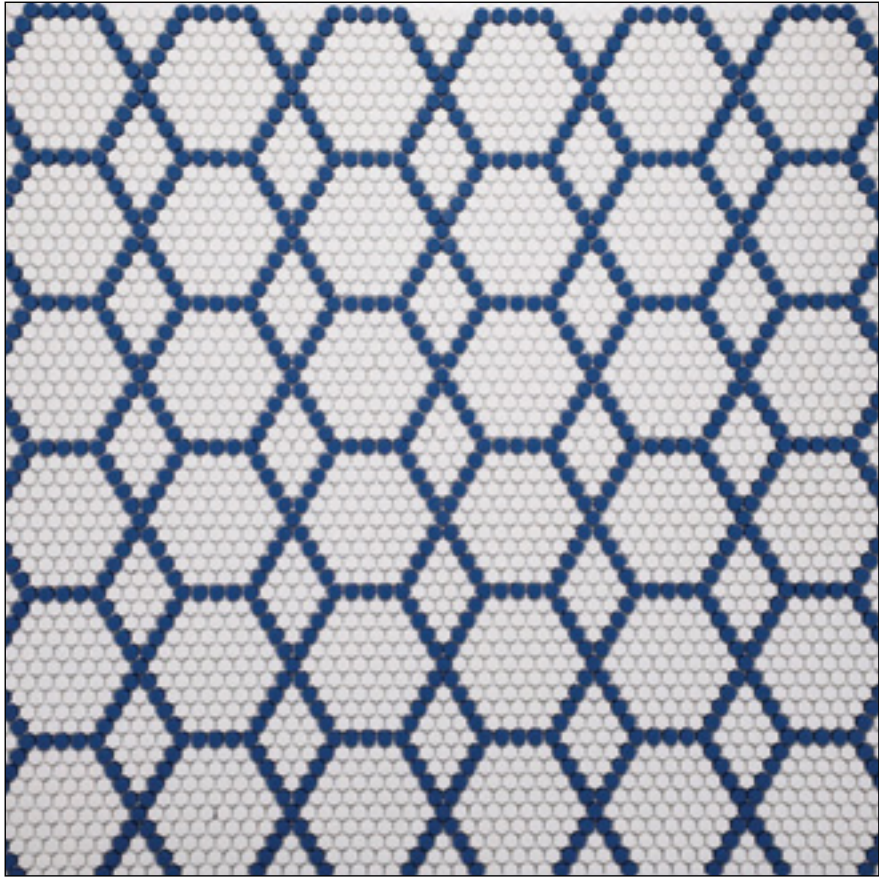

Item #: GLSGEOTULLECOAS



COASTAL

TULLE

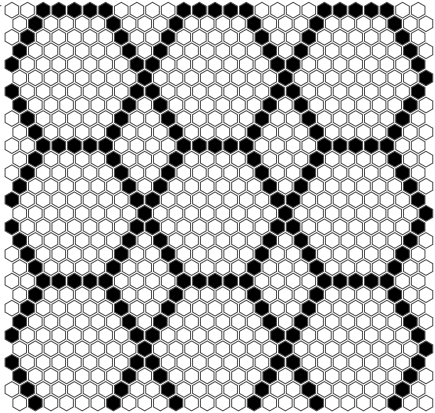

Sheet Yield: 0.94 sqft
Box Yield: 6.58 sqft



GEOMETRO COLLECTION

SOLIDS

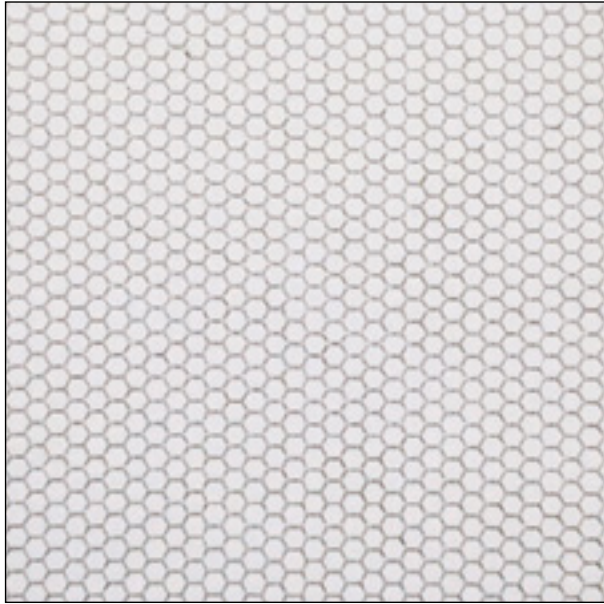

Item#: GLSGEOSOLIDCLOU



Cloud

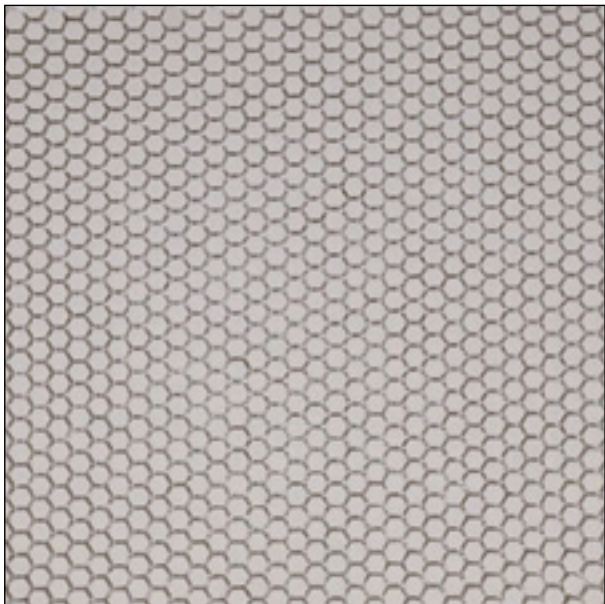

Item#: GLSGEOSOLIDFLAX



Flaxen

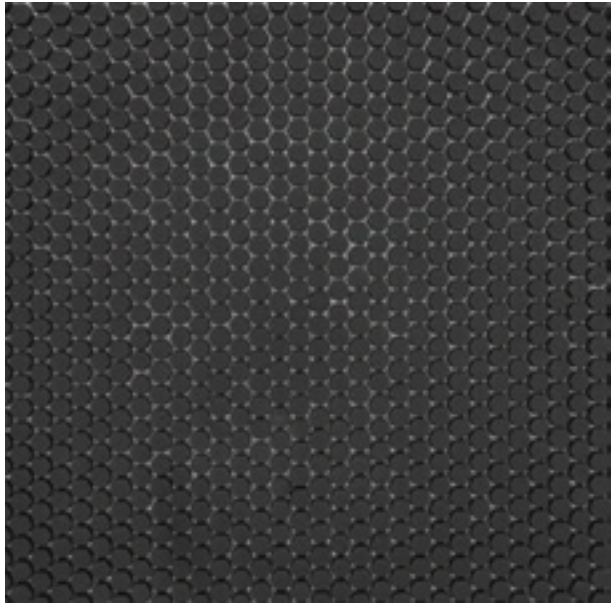

Item#: GLSGEOSOLIDFLIN



Flint

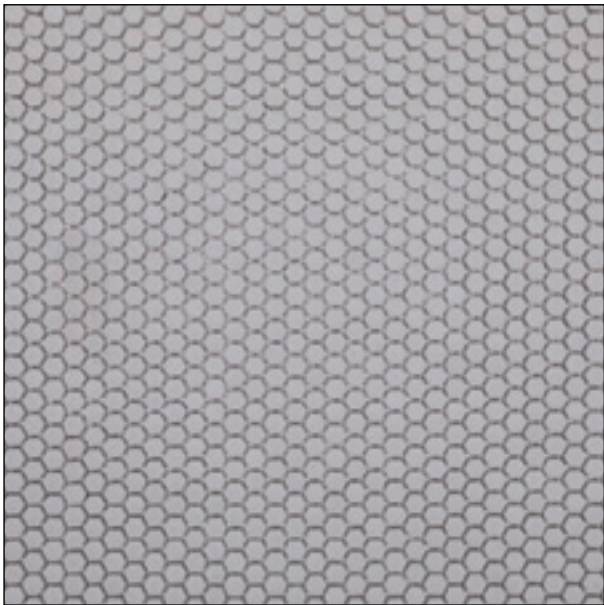

Item#: GLSGEOSOLIDSMOK



Smoke

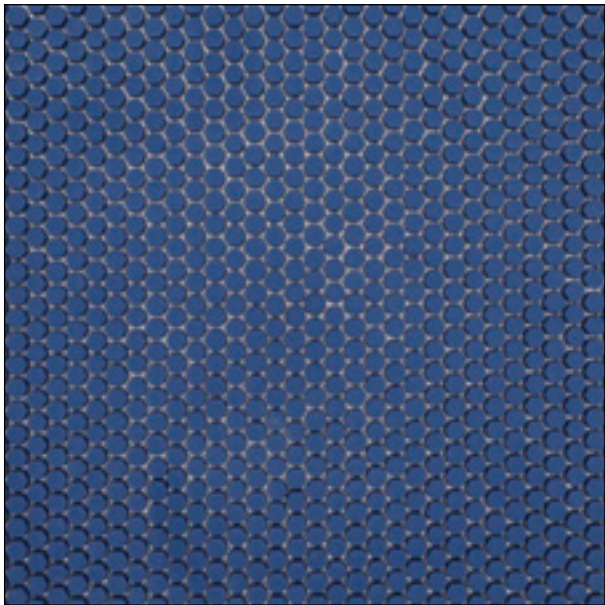

Item#: GLSGEOSOLIDDUSK



Dusk

Solid

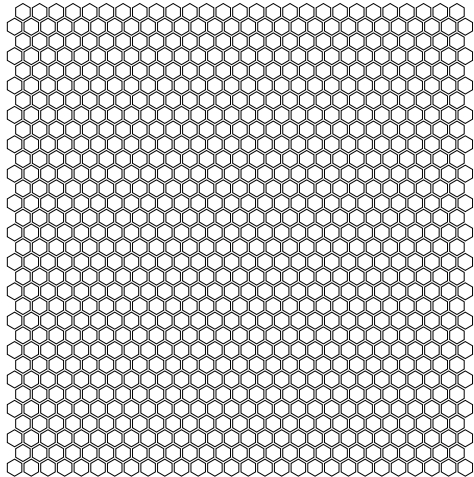

Sheet Yield: 1.01 sqft
Box Yield: 7.07 sqft

SPECIAL ORDER PATTERNS

Contact your customer service representative for more information.

Lead time & special pricing may apply.

Arles

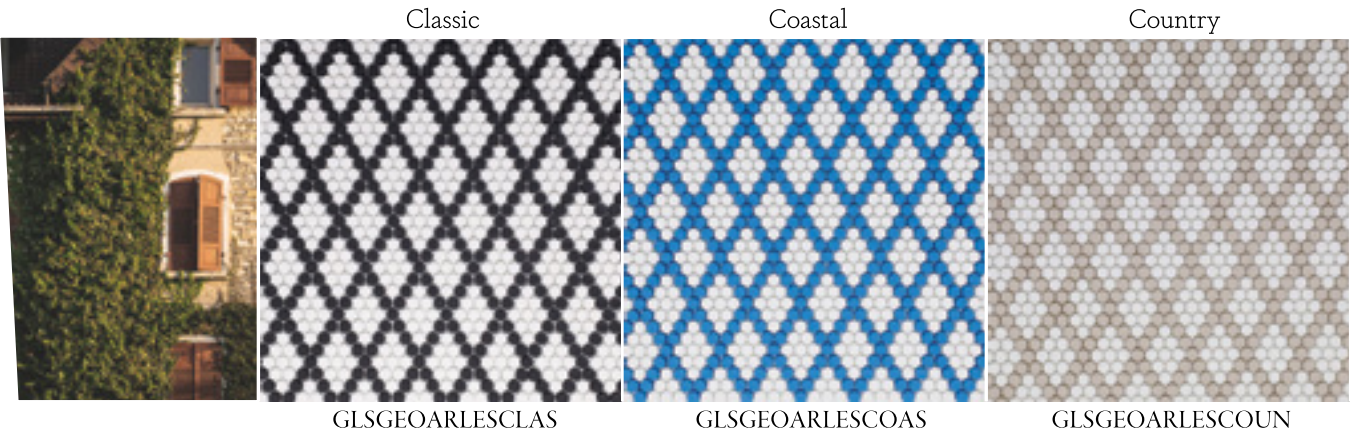

Avignon

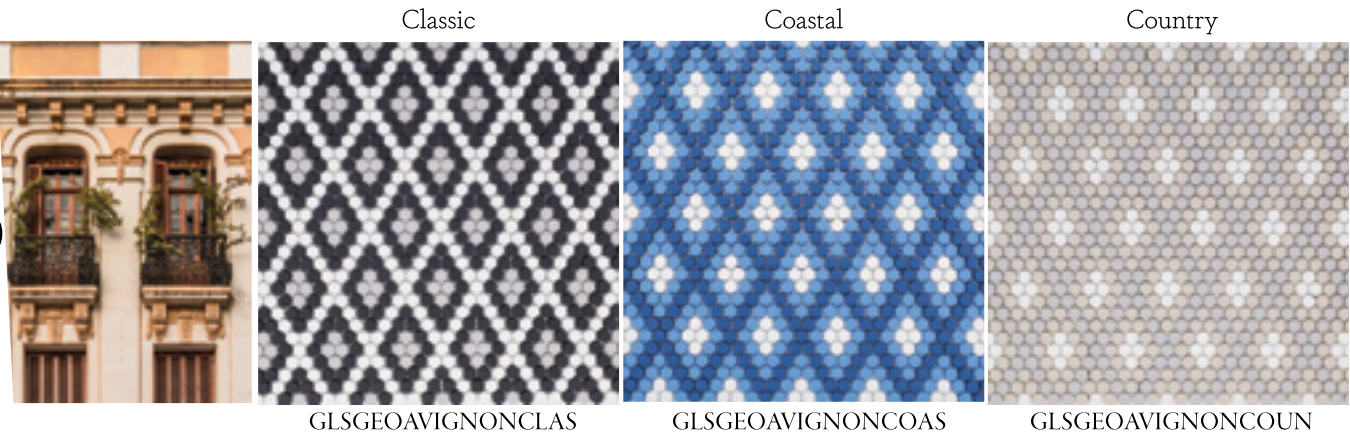

Bordeaux

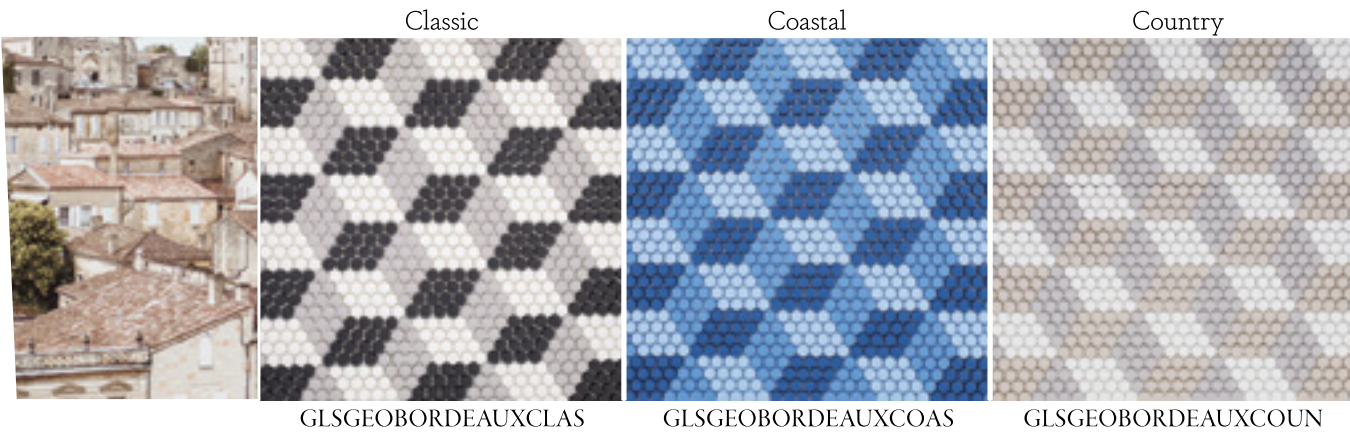

Lyon

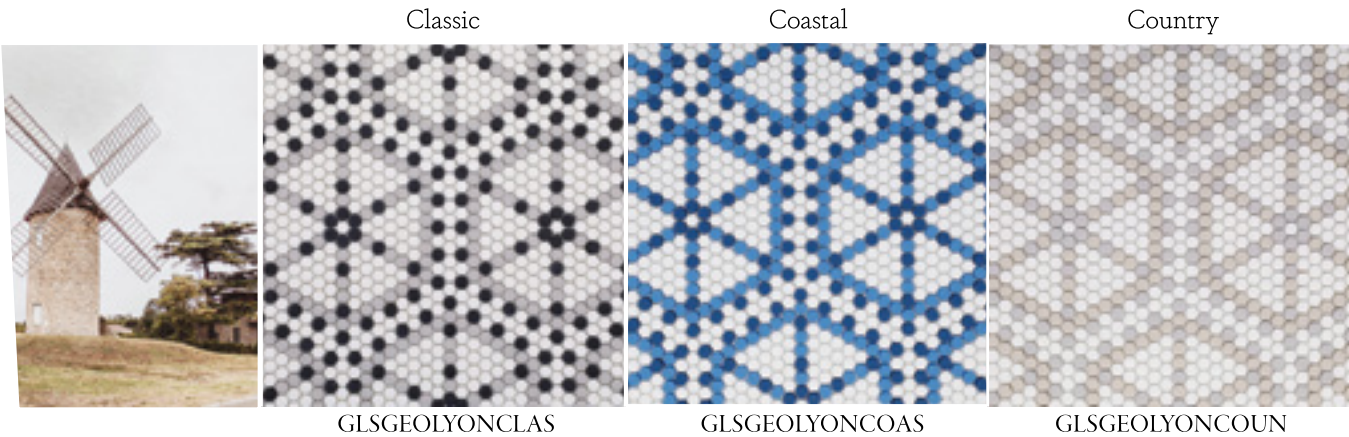

Montpellier

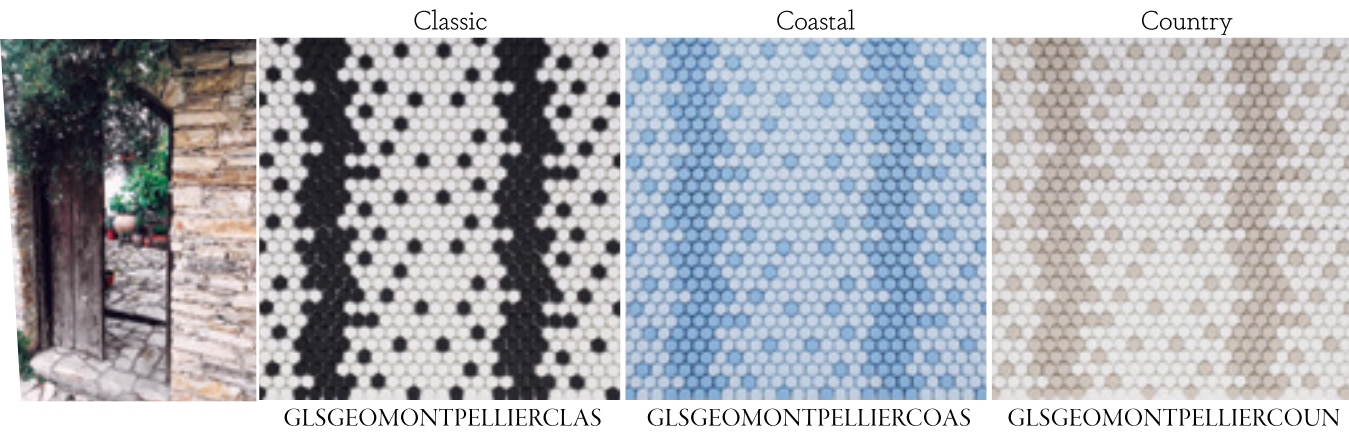

Nice

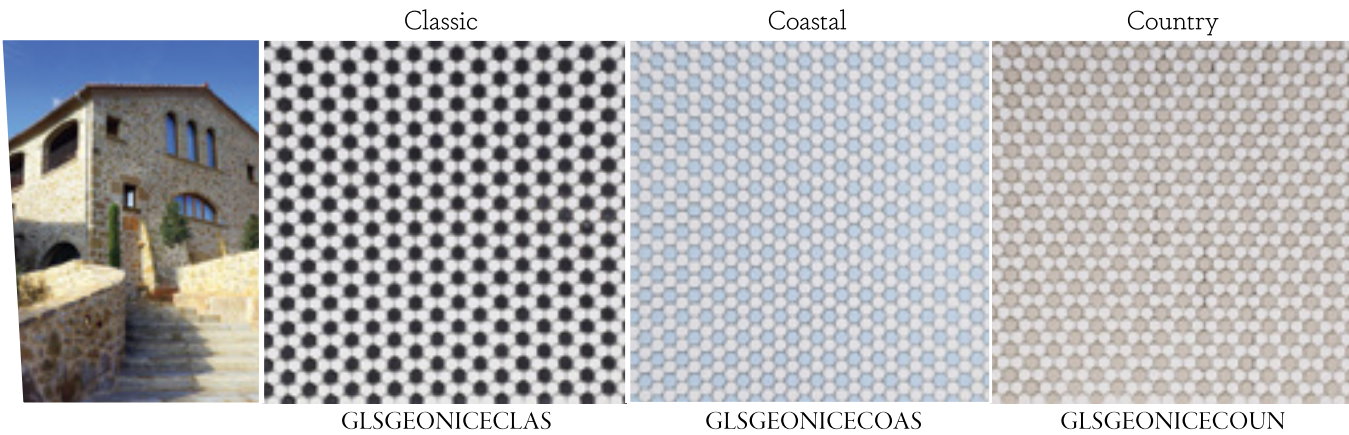

COLOR PALETTE

129 COLOR OPTIONS • MATTE OR POLISHED • RECTIFIED CAST & NON-RECTIFIED CAST RECYCLED GLASS

				
CLOUD	SALT	ICE	MIST	FROST
				
SNOW	PUMICE	ASH	PARCHMENT	PORCELAIN
				
OSLO	POND	WAVE	RIVER	HERON
				
ARCTIC	GLACIER	ATMOSPHERE	SHORE	DUSK
				
SKY	AEGEAN	LAPIS	AZURE	DENIM
				
CANVAS	MINT	THYME	CLARY	GROVE

				
BAYOU	RAIN	OASIS	CASCADE	ANTIGUA
				
SAPPHIRE	TEAL	OCEAN	PEACOCK	ISLE
				
DAFFODIL	SAGE	BASIL	SEAWEED	PINE
				
PEAR	PICKLE	PARAKEET	JUNIPER	ARTICHOKE
				
PISTACHIO	WASABI	VINE	FERN	OLIVE
				
LINEN	BUTTERMILK	LEMON	DIJON	HONEY
				
CARAMEL	SHINE	CIDER	GINGER	RUST

COLOR PALETTE

129 COLOR OPTIONS • MATTE OR POLISHED • RECTIFIED CAST & NON-RECTIFIED CAST RECYCLED GLASS

				
OAT	BISCOTTI	FAWN	ROSEWOOD	SPICE
				
LATTE	CREPE	PEACH	CANTALOUPE	CARROT
				
PETAL	POSIES	BLOOM	DUSTY	SALMON
				
AZALEA	OLEANDER	ORCHID	LAUREL	GUAVA
				
FREESIA	MAVEN	THISTLE	CURRANT	SIERRA
				
LILAC	ASTER	PLUM	RUSSET	VELVET

				
ROSE	JAM	APPLE	SCARLET	CLAY
				
LAVENDER	LACE	BLUEBERRY	HAZE	MULBERRY
				
PANSY	WISTERIA	AMETHYST	IRIS	EGGPLANT
				
MAUVE	RASIN	MOHAGONY	COAL	GRAVEL
				
SMOKE	STEEL	GRIT	SHADOW	TWILIGHT
				
FLAXEN	PEBBLE	LEATHER	COIN	GRAPHITE
				
LEAD	CHARCOAL	IRON	FLINT	



BOURGES - COASTAL

SPECIAL ORDER SHAPES

129 Colors • 60 Shapes • Color Blend Pattern Options • Matte or Polished

showcased in Frost

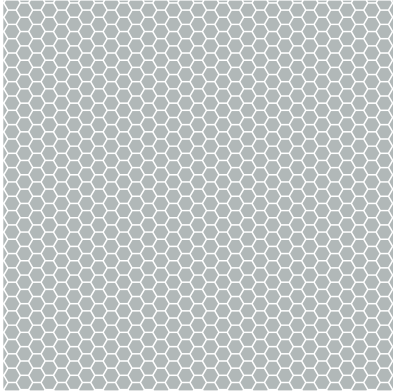

H1 3/8" Hexagon
Geometro size

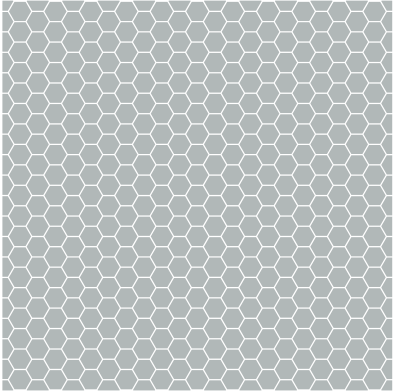

H2 5/8" Hexagon

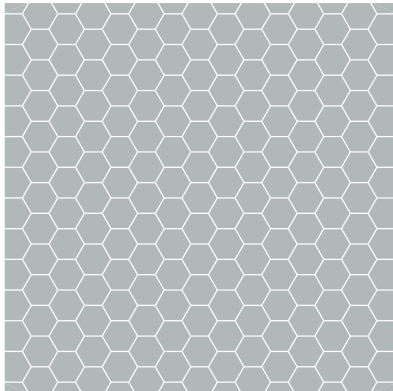

H3 7/8" Hexagon

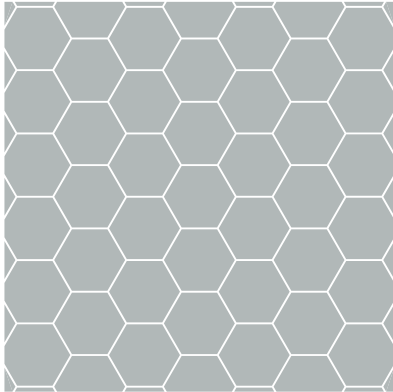

H4 1 7/8" Hexagon

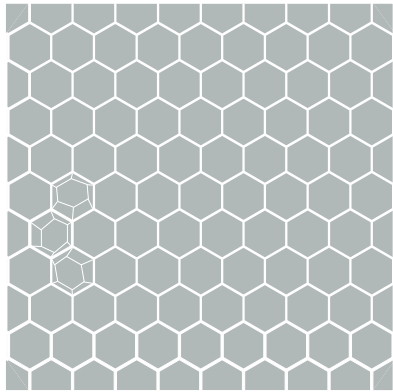

H5 1 1/4" 3D Hexagon

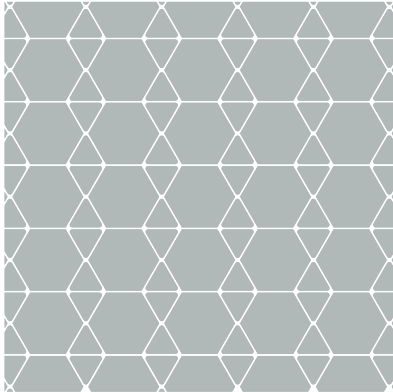

H6 1 7/8" Hexagon & Triangle

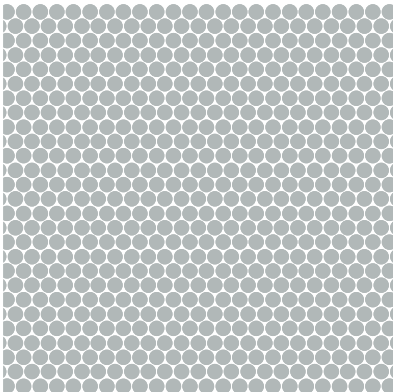

C1 1/2" Circle

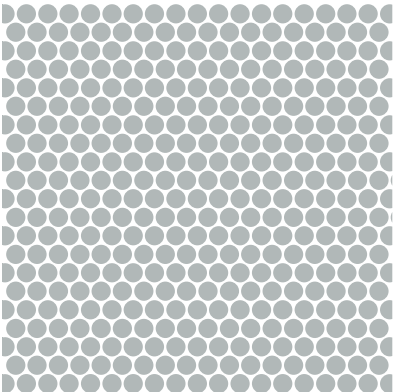

C2 5/8" Circle

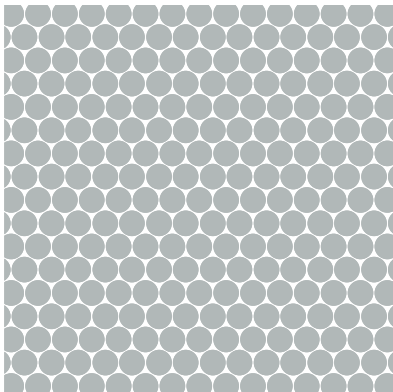

C3 3/4" Circle

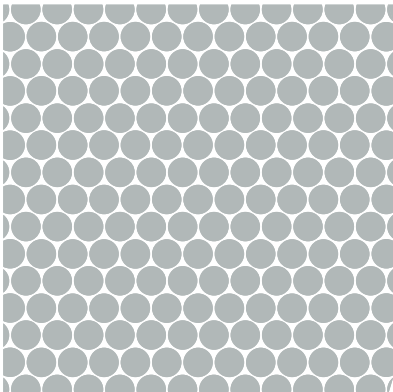

C4 7/8" Circle

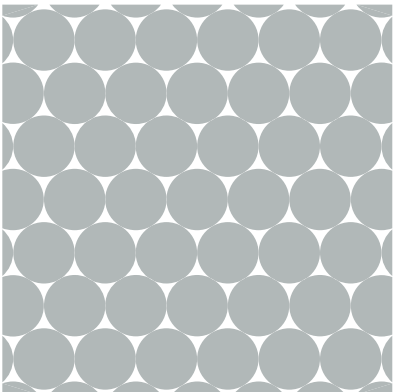

C5 1 7/8" Circle

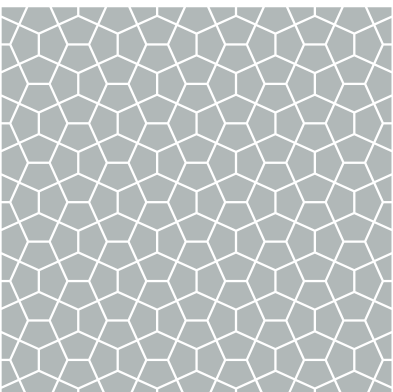

TB1 1" x 3/4" Tumbler

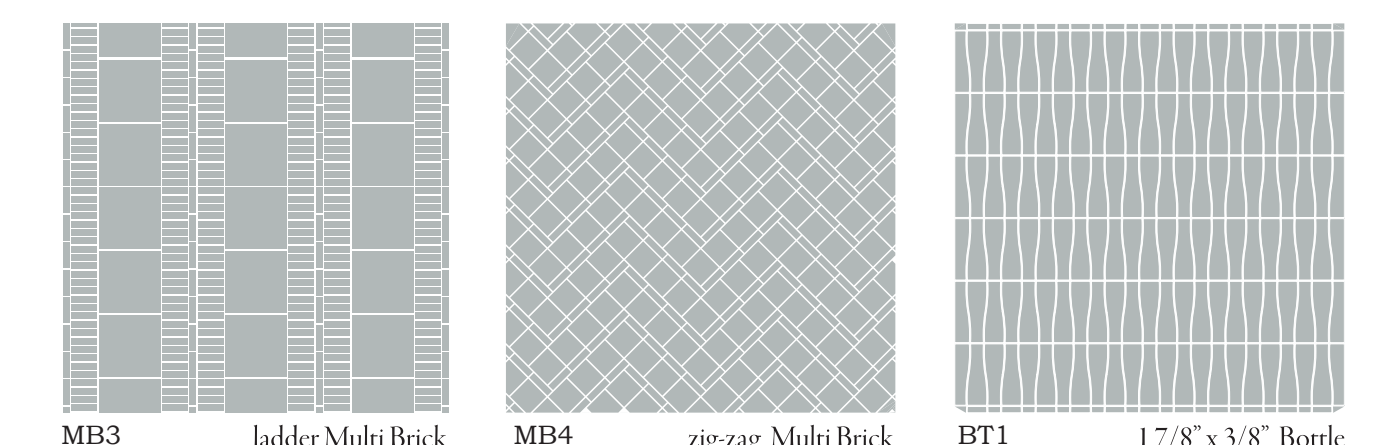
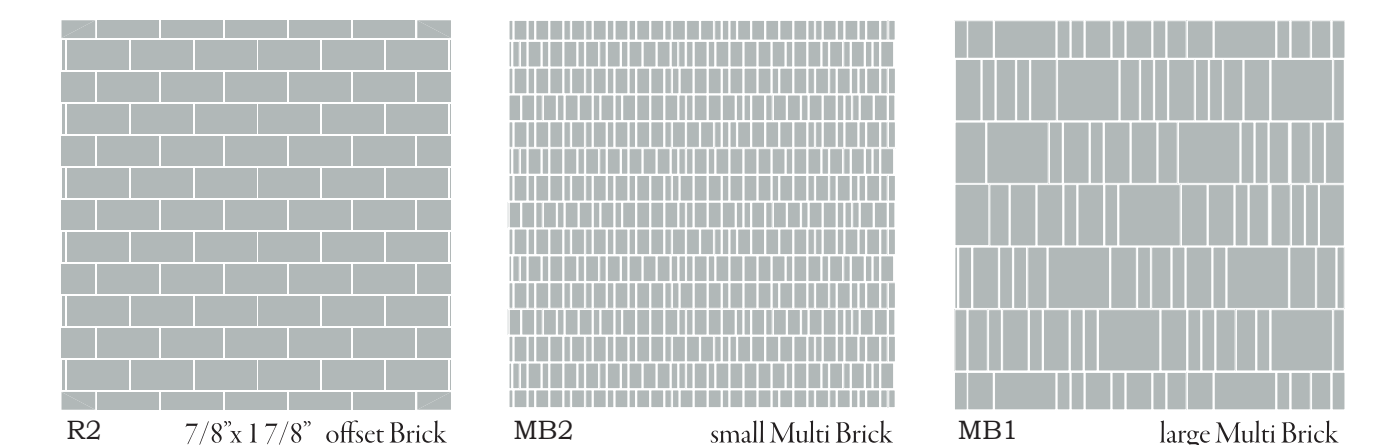
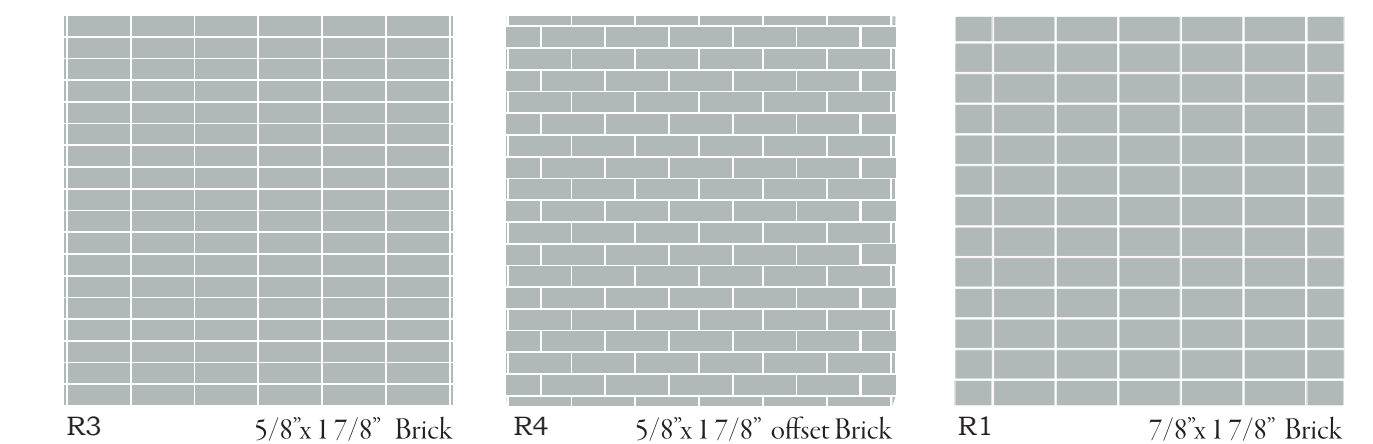
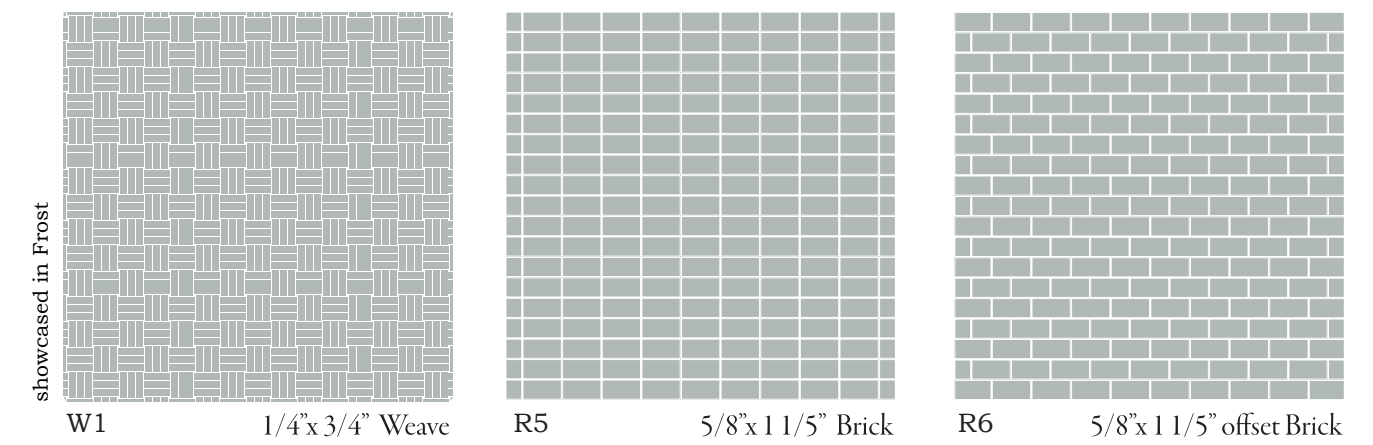
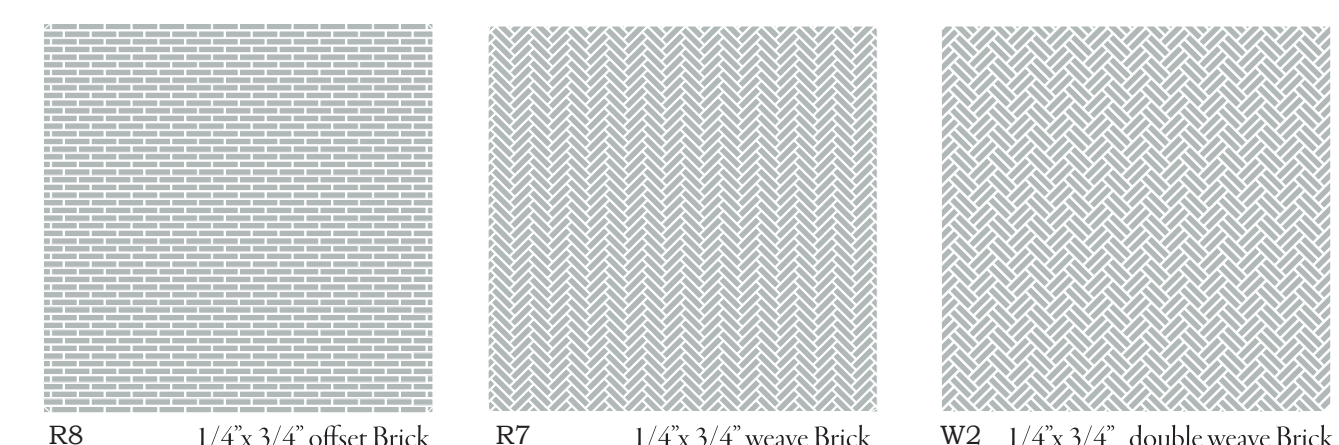
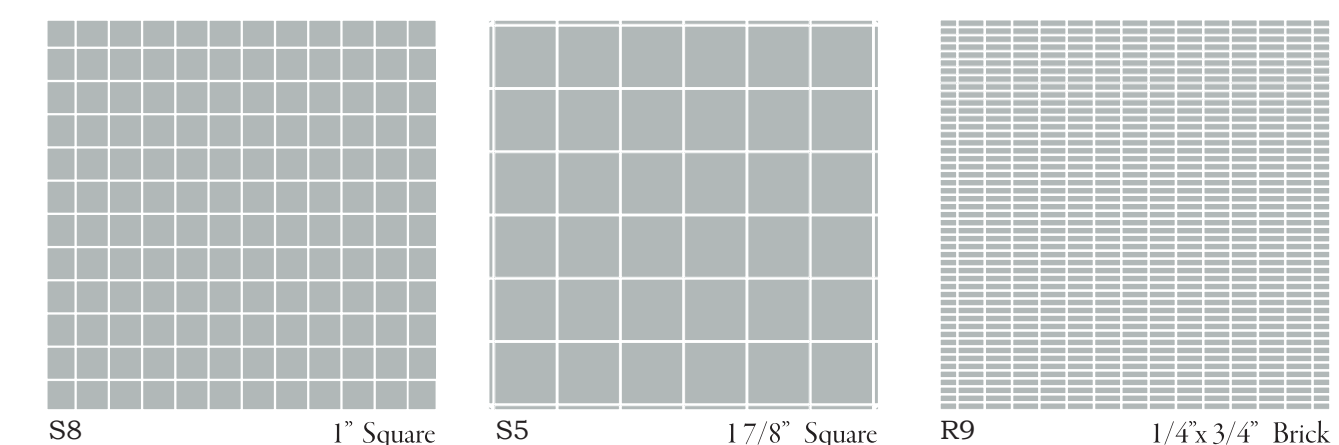
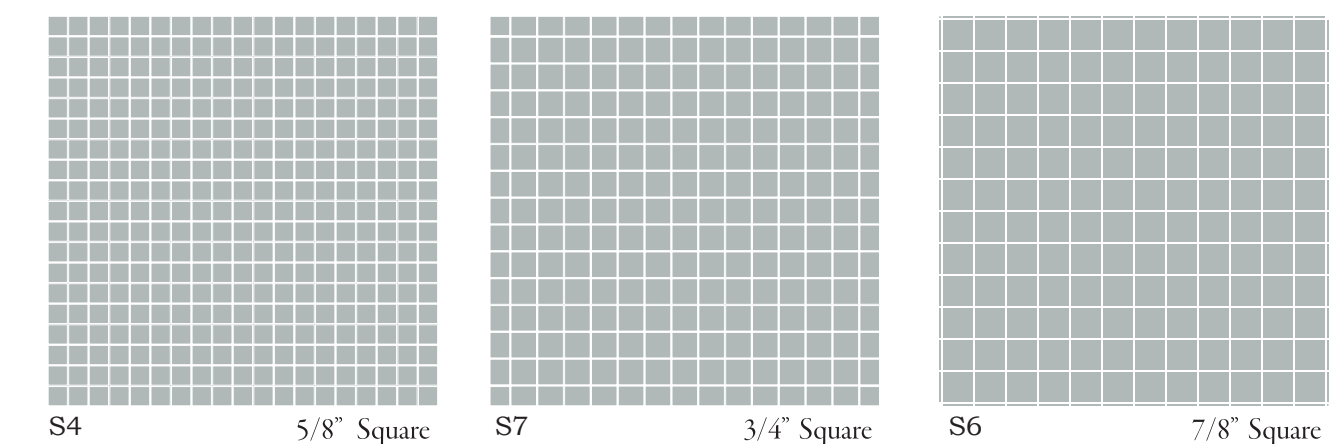
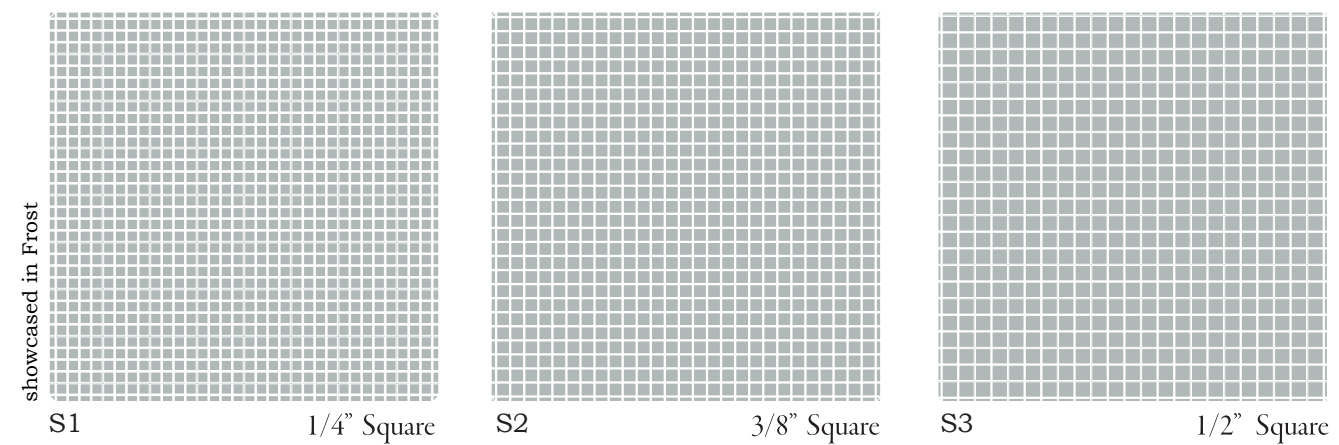

showcased in Frost

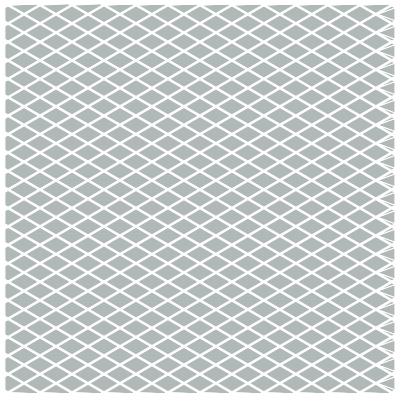

D3 1/2" x 3/4" Diamond

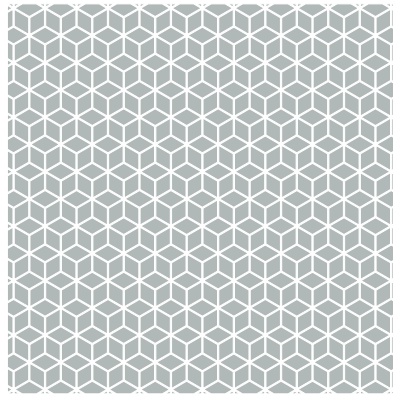

D1 1/2" x 3/4" hex Diamond

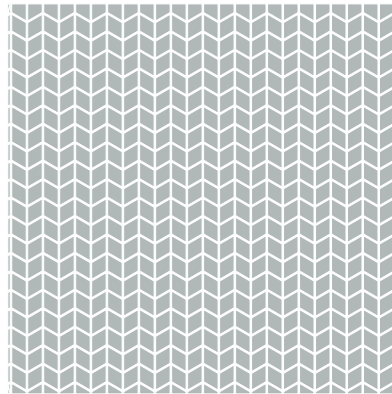

D2 1/2" x 3/4" chevron Diamond

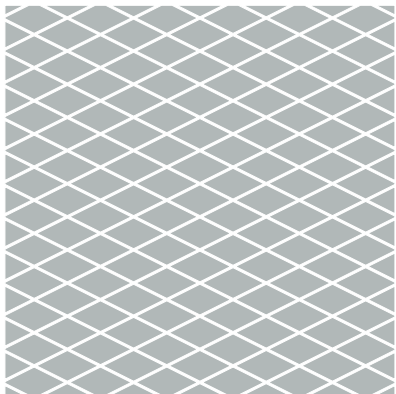

D4 15/16" x 1 7/8" Diamond

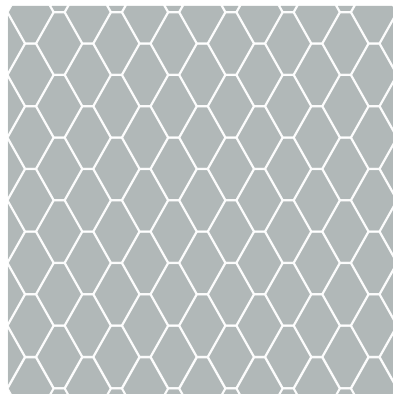

D5 1 3/4" x 1 7/8" Diamond

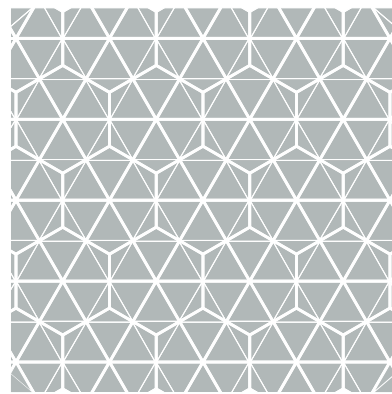

D6 1 3/4" x 1 1/2" Diamond



T1 3/4" x 1 7/8" Trapezium

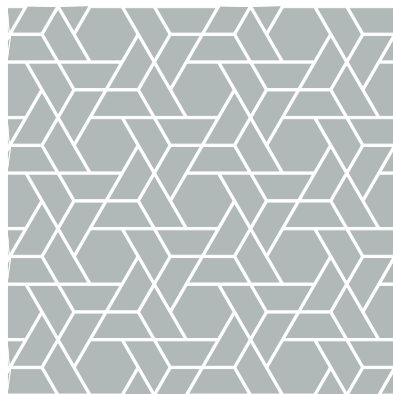

T2 3/4" x 1 7/8" weave Trapezium

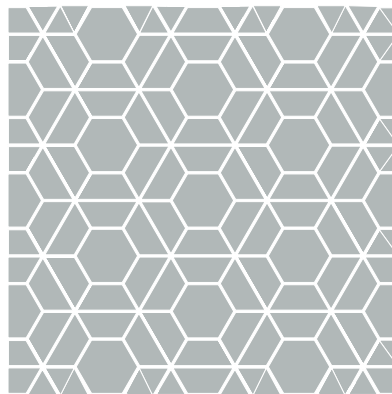

T3 3/4" x 1 7/8" hex Trapezium



T4 3/4" x 1 7/8" chevron Trapezium



T5 3/4" x 1 7/8" triangle Trapezium

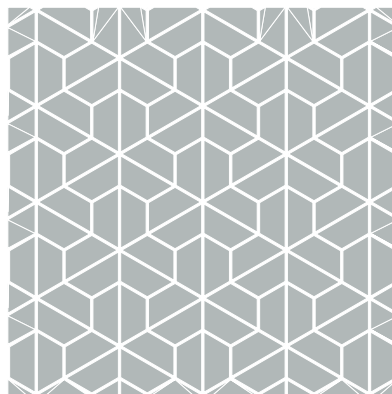

T6 3/4" x 1 7/8" star Trapezium

showcased in Frost

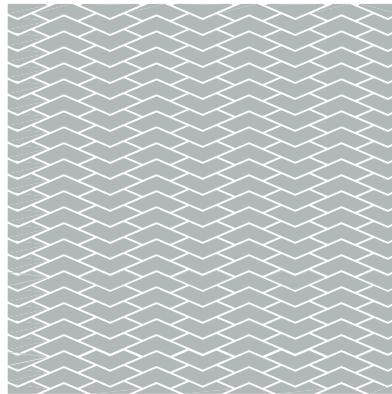

CV1 3/8" x 1 7/8" Chevron

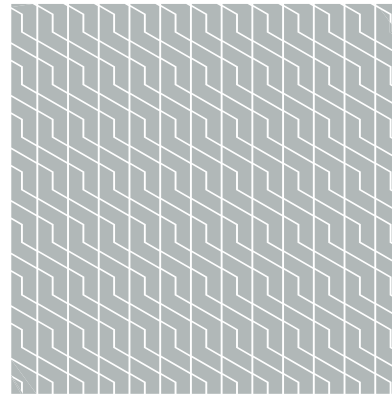

CV2 3/8" x 1 7/8" strip Chevron

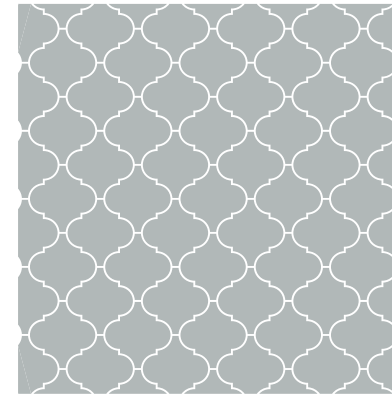

A1 2" Arabesque

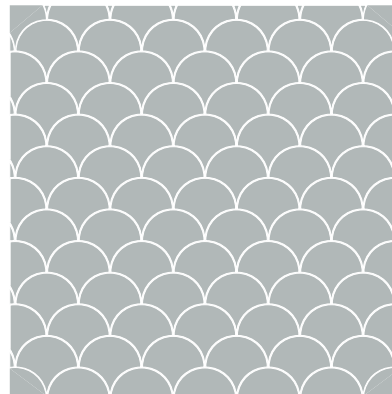

F1 1 7/8" Fan

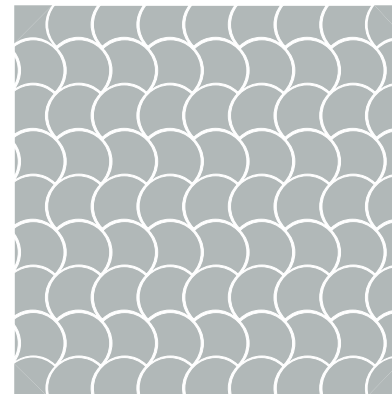

F2 1 7/8" wave Fan

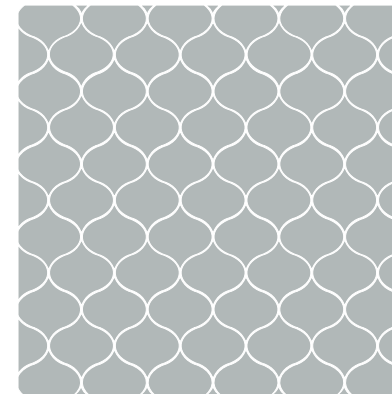

OG2 2" Ogee

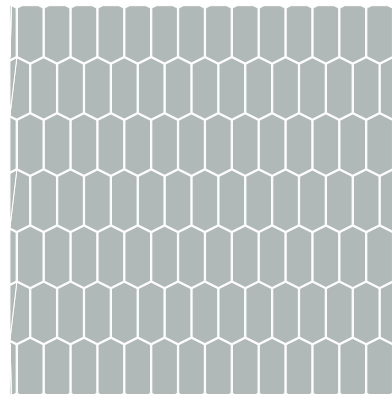

B1 1 7/8" x 3/4" Baguette

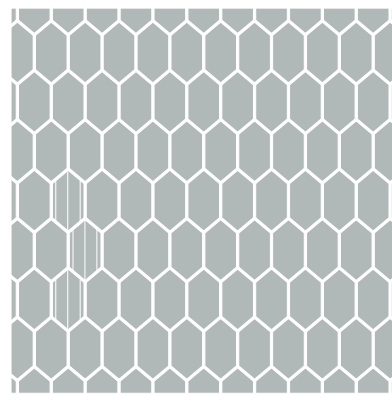

B2 1 7/8" x 1" 3D Baguette

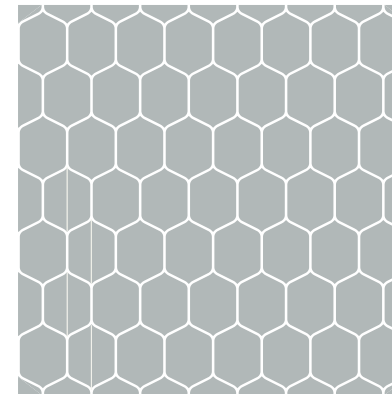

OG1 1 3/8" x 2" 3D Ogee

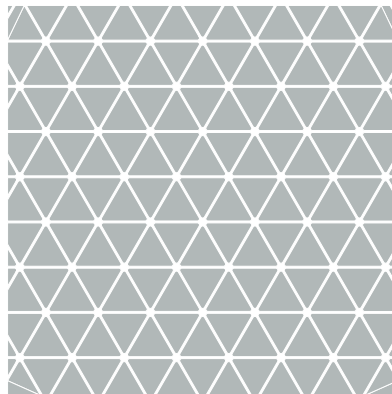

TR2 1 3/8" 3D Triangle

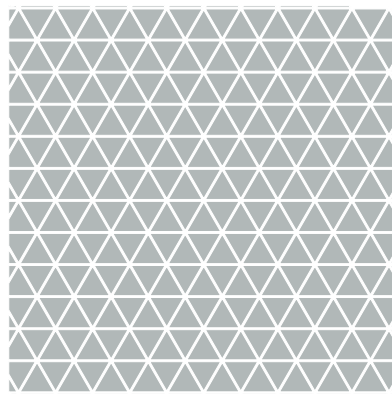

TR1 1" Triangle

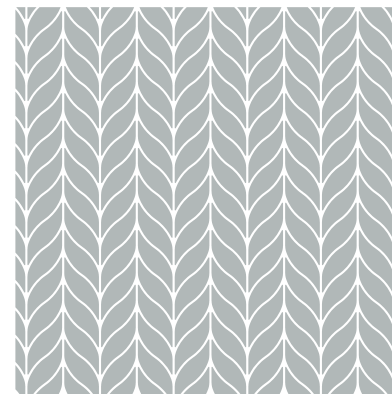

FT1 2 3/8" x 5/8" Feather

PATTERN INSTALL DIAGRAMS

Belfort

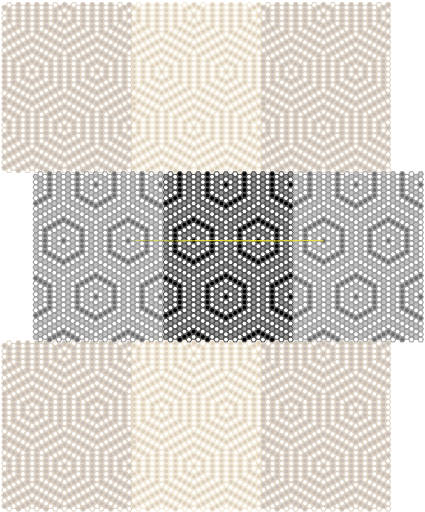

Bourges

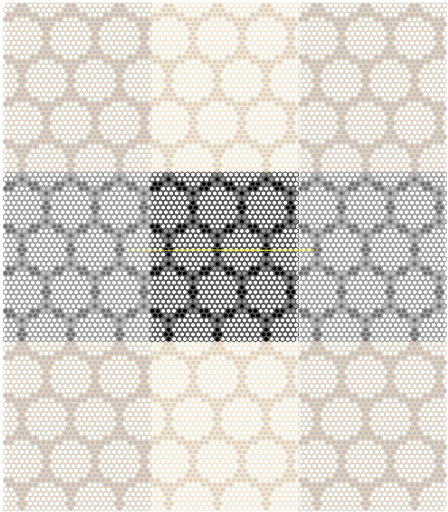

Amiens

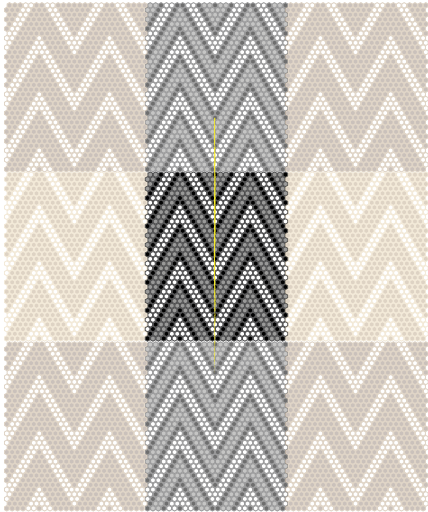

Arles

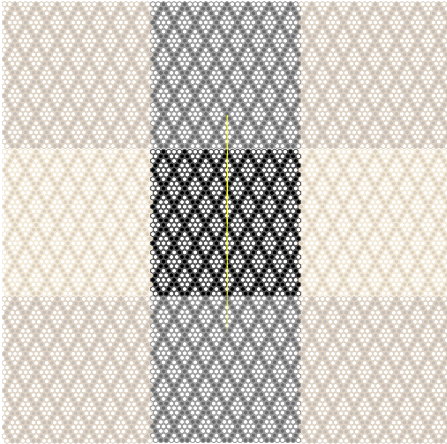

Lyon

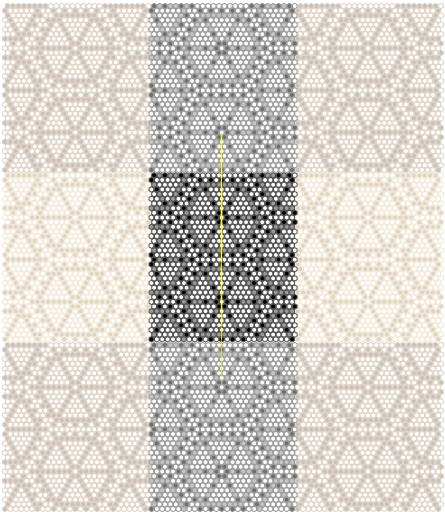

Bordeaux

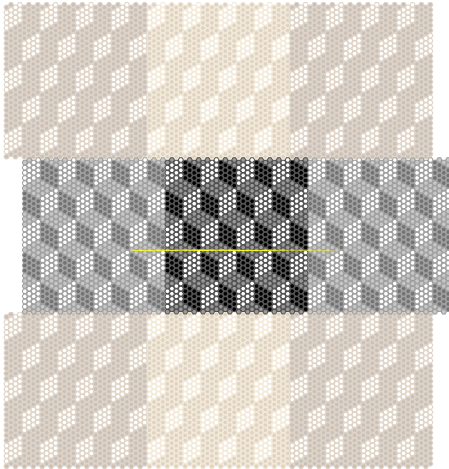

Tulle

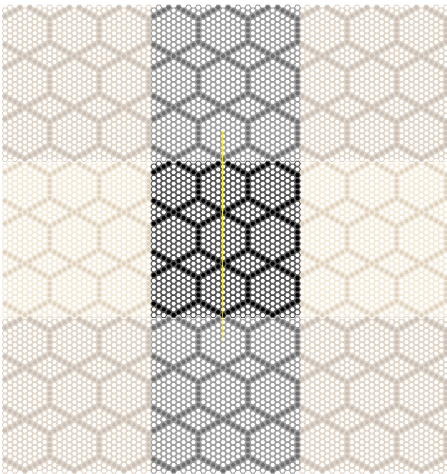

Dijon

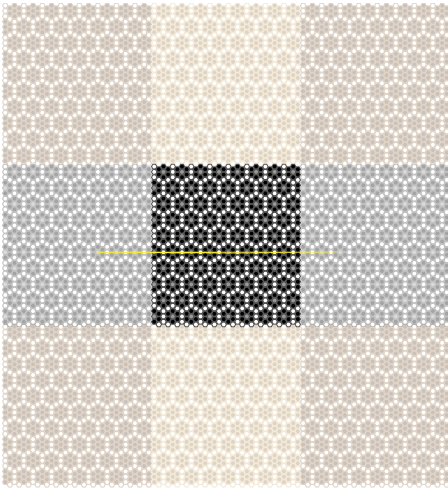

Bayeux

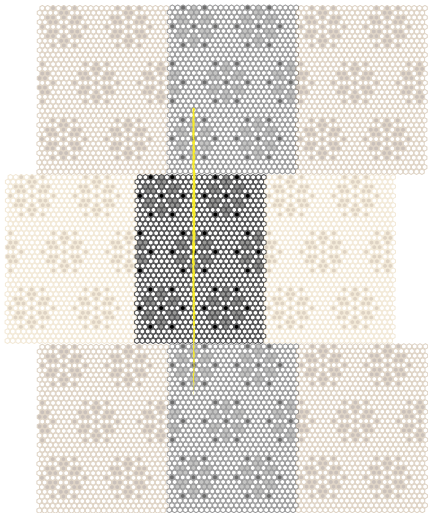

Nice

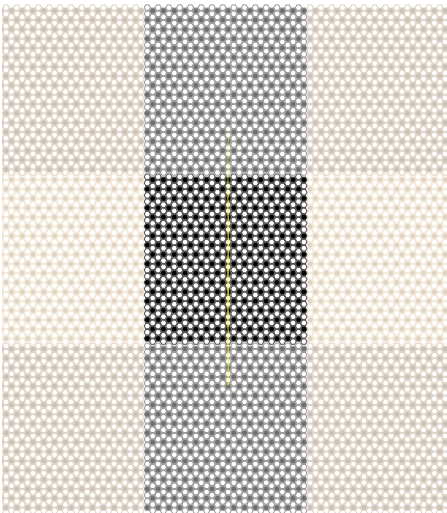

Avignon

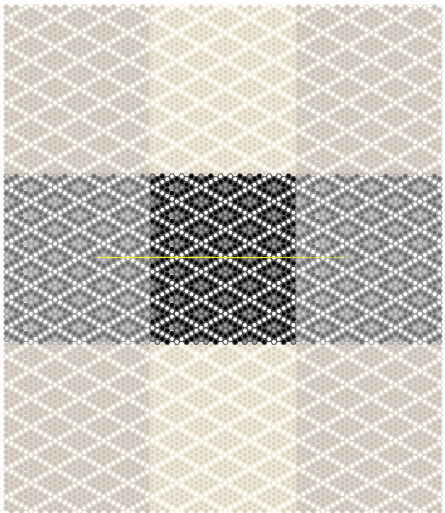

Montpellier

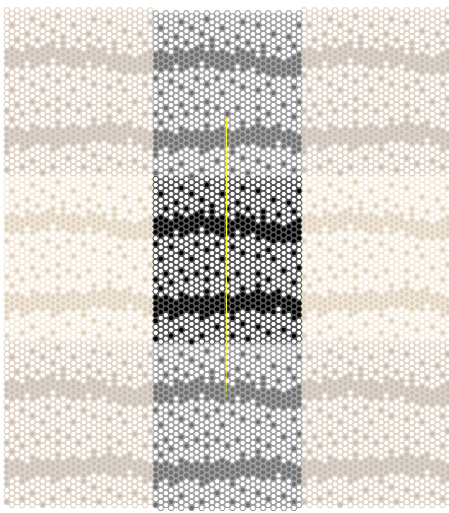

INSTALLATION GUIDE

Follow Each Step as directed for best results.

Follow each step as directed for best results.
It is strongly suggested to dry fit all inlays before applying thin set.
Review pattern diagrams prior to installation; this will help to view each pattern in the inlay space available & catch any possible mistakes.

1

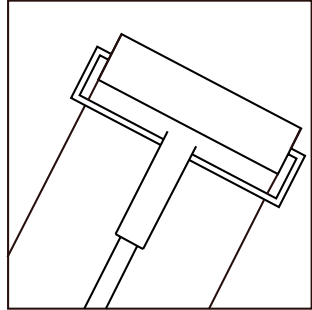

Apply a crack insulation membrane over substrate per the membrane manufacturer's instructions.

2

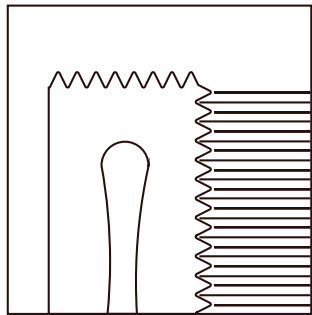

Use a V-notch trowel to apply a white glass tile thin-set mortar.
Comb notches in one direction.

3

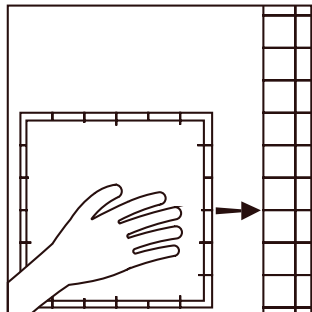

Set sheets into thin-set
* either face-tape side out or mesh side to the wall.
* Geometro shapes 10mm or above come face-taped. 10mm & below are back mesh mounted.

4

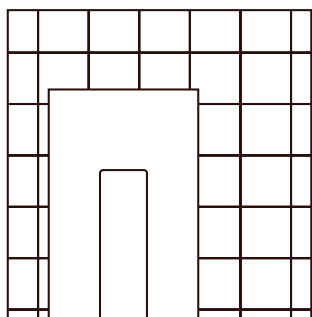

Lightly tap sheets with rubber grout float.

5

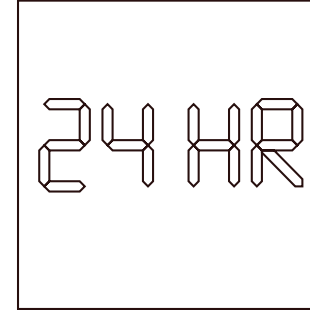

Wait 24 hours (minimum).

6

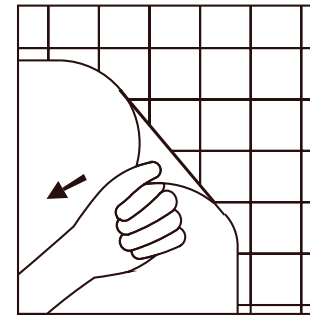

Remove film-face and remove excess thin-set from grout joints with a razor knife if necessary.

7

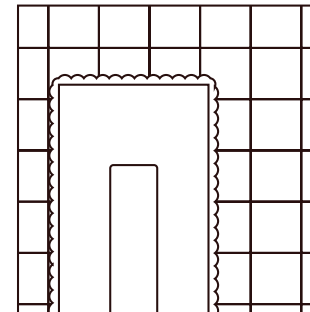

Apply grout per grout manufacturer's instructions.

All materials should be used according to manufacturer's instructions. If the mosaic includes glass tiles, please note that due to the translucent nature of glass, the color of the bonding material will impact the ultimate look of the tile. We recommend the use of specific white bonding mortars; some mixed with specific latex admix.

See the following list for required thin-set and follow manufacturer's recommended cure times for all setting materials. Pools, spas and all submerged applications require a minimum 21-day cure time after grouting and before submersion or exposure to heavy water use.

Although we require the use of highest performing setting materials for installing our products, occasionally, due to the transparent and/or light translucent nature of some of our products, visible effects, also known as "ghosting", may occur behind glass tiles.

When Mixing Setting and Grouting Materials:

- 1 Measure liquid and powder per manufacturer's recommendations.
- 2 Machine mixing will provide more consistent results.
- 3 Do not exceed 300 rpm or manufacturer's recommendations.
- 4 Setting and grouting materials need to slake (set) 10 to 15 minutes after mixing and be remixed before use.

Acceptable Setting Systems (white)

- Custom Building Products: MegaFlex Crack Prevention Mortar
- Custom Building Products: MegaLite Crack Prevention Mortar
- Flextile: 52 Versatile Floor Mortar
- Hydroment ReFlex Ultra-Premium Latex-Modified Thin Set Mortar
- Kerakoll: H40 Tenax Single Component Thin-Set
- Laticrete: 254 Platinum Multipurpose Thin Set Mortar
- Mapei: Adhesilex P10 mixed with Keraply mortar additive
- TEC (H.B. Fuller): Super Flex Premium Performance Universal Latex-Modified Thin-Set Mortar
- FOR METAL (Geometro 2.0): Litokol LitoElastic Epoxy

Unacceptable Setting Systems

- Organic adhesive (mastic) – due to yellowing and low bond strength
- Epoxy – due to low flexibility, as well as degeneration in UV sunlight

Movement Joints

Movement joints are essential for the success of most tile installations. Follow recommendations on Movement Joints EJ171-07 in the "2008 TCA Handbook for Ceramic Tile Installation." Movement joint requirements will vary depending on substrate, climate and size of installation. An architect or design professional should be consulted when specifying the exact number and location of each movement joint. Saw-tooth joints are not recommended. Certain application may require a different type of sealant.

Acceptable Flexale Joint Fillers

- Hydroment: Chem-Calk 900 One-Part Urethane Sealant
- Kerakoll: Sigibuild PU Poly-Urethane Sealant
- Laticrete: Latasil 100% Silicone
- Silaflex: 1A or 2C Polyurethane-based Sealant

Grout

Install grout mix according to manufacturer's instructions. Grout should be full and uniformly finished. Due to the impervious quality of glass, the grout will take longer to begin setting-up. For initial cleaning of grout from the tile face, use clean, dry cheesecloth. This wicks additional moisture from the grout and avoids washing out the joints. Use on a clean, damp sponge for the final cleaning and smoothing of the joints. For final polishing of excess haze use a clean, soft cloth.

Acceptable Grouts

- Custom Building Products: Prism SureColor Grout (can go in pools)
- Custom Building Products: Fusion Grout
- Custom Building Products: Polyblend Sanded Tile Grout
- Flextile: 600 Polymer Sanded Floor Grout
- Hydroment: Sanded Ceramic Tile Grout
- Kerakoll: Fugabella 2-12
- Laticrete: 1500 Series Tile Grout or Equivalent
- Mapei: Ker200 Series and Ker700 Series Ultra/Color
- Tec: AccuColor Premium Sanded Tile Grout
- Litokol Starlike (for LeMer)
- Litokol Starlike grout or Customs Prism (for Gunmetal - Geometro 2.0)

An Acrylic grout admix can improve freeze-thaw resistance. Check manufacturer's recommendations.

Unacceptable Grout

- Epoxy Grout – due to low flexibility, as well as degeneration in UV sunlight
- Non-sanded grout – due to shrinkage
- Consult grout manufacturers before considering blue, green or red grout in submerged applications.

Anti-Fracture/Waterproofing Membranes

- Aquafin 1K and 2K/M: Cementitious waterproofing system
- Custom Building products: RedGard Waterproofing and Crack Prevention Membrane
- Hydroment: Gold Anti-fracture and waterproofing membrane
- Laticrete: 9235 waterproof & anifracture membrane
- Tec: T1-324 Triple-Flex waterproofing/crack isolation membrane
- Xypex: Concentrate

We do not recommend membranes directly behind the setting material when installing translucent or transparent glass tile.



Test Results of ROHS Directive

ppm = Parts Per Million | ND = Not Detected

Tested Elements	Results
CADMIUM (cd)	ND
LEAD (cd)	ND

Radioactivity of Building Materials

Radioactivity of building materials were evaluated in accordance with GB 6566-2010, type A decoration materials.

Tested Elements	Results
RADIUM-226 Radioactivity Rate Activity, Bq/kg	4.906
THORIUM-232 Radioactivity Rate Activity, Bq/kg	2.999
POTASSIUM-40 Radioactivity Rate Activity, Bq/kg	48.61

Type A Decoration Materials

Radioactivity of building materials were conform to requirements specified in GB 6566-2010, type A decoration materials.

Requirements	Results
IRRADIATION < 1.0	< 0.1
EXTERNAL IRRADIATION < 1.3	< 0.1

Recycled Content of Material

The factory declares that the contents of enamel glass mosaic are silica (SIO2) and zirconium silicate; and all materials are recycled from collet. No other new raw materials are added during the manufacturing process. The recycled content of materials is 98%.

Water Absorption Test (ISO 10545-3:1995)

Specimen dimensions: 20mm x 20mm x 7mm, 9pcs in each group.

Group No.	Test Results	Average
1	1.00	0.67
2	0.43	
3	0.49	
4	0.57	
5	1.09	
6	0.66	
7	0.51	
8	0.61	
9	0.63	
10	0.72	

Resistance to Stain Test (ISO 10545-14:1995)

Specimen dimensions: 20mm x 20mm x 7mm, 15pcs.

Group No.	Green Staining	Iodine 13g/L	Olive Oil
1	5	5	5
2	5	5	5
3	5	5	5
4	5	5	5
5	5	5	5

Thermal Stability

Specimen dimensions: 20mm x 20mm x 7mm, 50pcs.

Test Items	Test Method	Test Results
Thermal Stability	With reference to GB/T 7697-1996	No cracking/breakage on surface of all test specimens
Thermal Shock Resistance	ISO 10545-9:2013	Fully resistance
Frost Resistance	ISO 10545-12: 1995/Cor I: 1997	Fully resistance

Coefficient of Friction

Test method: GB/T 4100-2006 Annex M determining the coefficient of friction of ceramic tile specimens: 170mm x 170mm, 3pcs. All test samples were cut from the products with the size of 320mm x 320mm.

Test Items	Test Results
Coefficient of Friction for Dry Surface	0.77
Coefficient of Friction for Wet Surface	0.50

Resistance to Surface Abrasion

Test method: Refer to ISO 10545-7:1996 Ceramic tiles-part 7: Determination of resistance to surface abrasion for glazed tiles. Specimens: mosaic Test Results: After 1500 revolutions, visual failure occurred.

Chemical Resistance

Test method: GB/T 4100-2006 Annex M determining the coefficient of friction of ceramic tile specimens: 170mm x 170mm, 3pcs. All test samples were cut from the products with the size of 320mm x 320mm.

Aqueous Test Solutions		Test Results	
Household Chemicals	Ammonium Chloride solution, 100g/l	Visual Examination	Class: GA
Swimming Pool Salts	Sodium Hypochlorite solution, 20mg/l	Visual Examination	Class: GA
Low Concentrations Acids & Alkalis	Hydrochloric Acid solution, 3% (V/V)	Visual Examination	Class: GA
	Citric Acid Solution, 100g/l	Visual Examination	Class: GA
	Potassium Hydroxide solution, 30g/l	Visual Examination	Class: GA

Water Absorption Test (ASTM C 373)

Samples were dried to a constant weight in an oven at 150 C, then cooled and weighed. Then were immersed in distilled water (boiling vigorously for 5 hours before cooling gradually to a total elapsed time of 29 hours). Samples were removed from water, wiped dry and immediately reweighed.

SAMPLE NO.	DRY WT. (GRAMS)	WET WT. (GRAMS)	PERCENT WATER ABSORPTION	AVERAGE
1.	31.46	31.46	0.00%	0.00%
2.	31.30	31.30	0.00%	
3.	29.87	29.87	0.00%	
4.	30.44	30.44	0.00%	
5.	30.78	30.78	0.00%	

Reference:

ANSI A 137.1 (General) - When tested as described in ASTM C 373, the tile in the sample shall be impervious for porcelain paver tile and shall be impervious, vitreous or semi-vitreous for natural clay paver tile.

Impervious Tile	(0.5% or less Water Absorption)	<input checked="" type="checkbox"/>	Materials Tested Comply with Specifications.
Vitreous Tile	(0.5%-3.0% Water Absorption)	<input type="checkbox"/>	Materials Tested Did Not Comply with Specifications.
Semi-Vitreous Tile	(3.0%-7.0% Water Absorption)	<input type="checkbox"/>	No Established Criteria for Acceptable Limits.
Unglazed Quarry Tile	(Max. 5.0% Water Absorption)	<input type="checkbox"/>	For Information Only.

Moisture Expansion (ASTM C-370 *Modified)

Each specimen was cut as possibly close from the center of a tile to an approximate facial dimension of 3"-3/4" x 3/4", then measured to an accuracy of 0.0001 inch. Specimens were put into an autoclave and subjected to a steam pressure of 150 PSI for five (5) hours. After pressure was released by opening a blow-off valve, the specimens were dried to a constant weight and remeasured. *Modification: Sample Size Limitation - 0.50 Hexagon Glass Buttons

SPECIMEN NO.	LENGTH INITIAL	LENGTH FINAL	PERCENT MOISTURE EXPANSION	AVERAGE
1.	0.38850	0.38850	0.00%	0.01%
2.	0.38735	0.38740	0.01%	
3.	0.39740	0.39740	0.00%	
4.	0.39950	0.39960	0.03%	
5.	0.39990	0.39990	0.00%	

<input type="checkbox"/>	Materials Tested Comply with Specifications.
<input type="checkbox"/>	Materials Tested Did Not Comply with Specifications.
<input type="checkbox"/>	No Established Criteria for Acceptable Limits.
<input checked="" type="checkbox"/>	For Information Only.

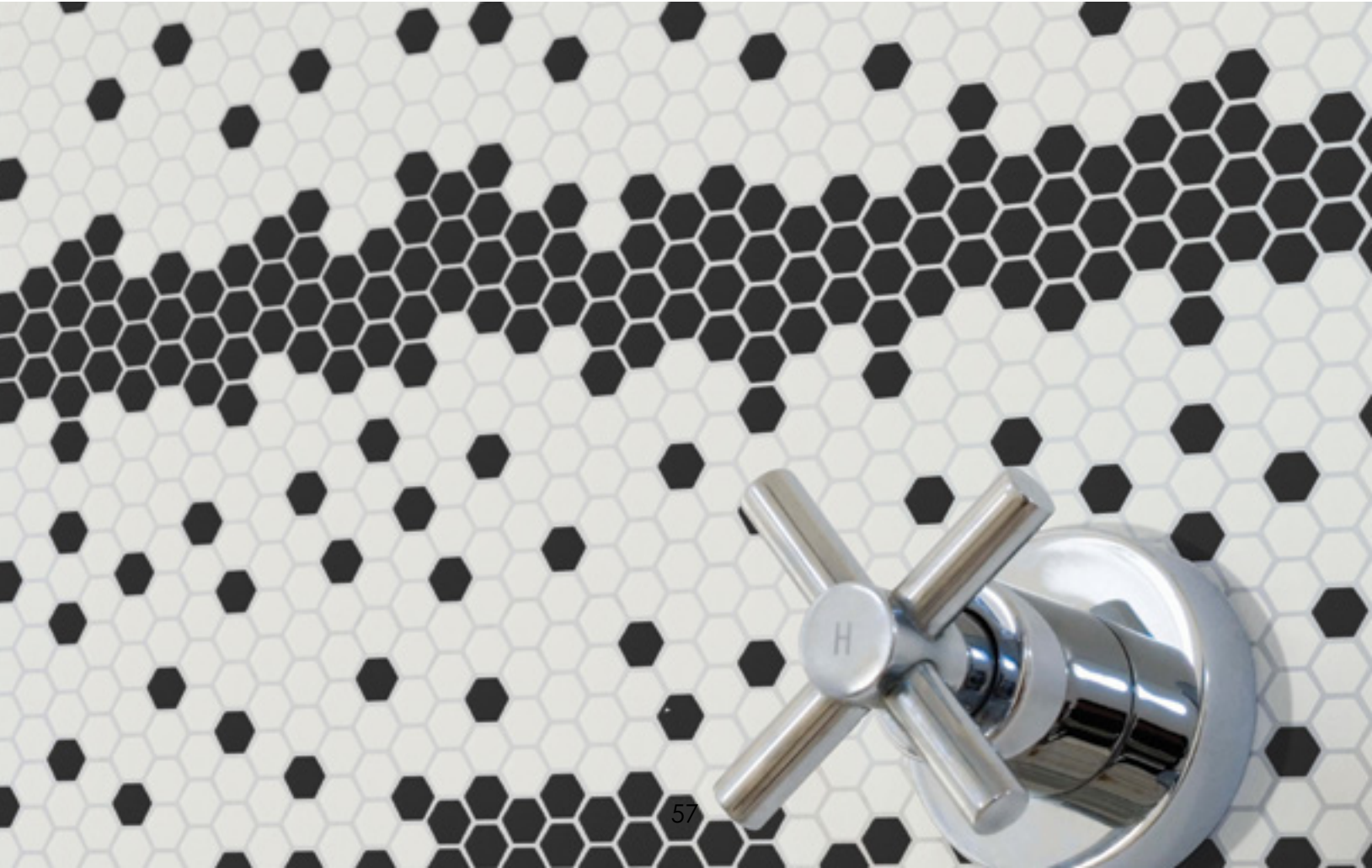





Geometro
RECTIFIED RECYCLED GLASS



The contemporary style of Geometro features innovative geometric patterns, in a trendy color palette, which are key to the modern look.

Our Rectified Recycled Glass collection offers a near-perfect straight edge, and a flat surface. Five new patterns, four solid colors in a square shape, all in a matte finish. It is crafted entirely from recycled glass that is ground to fine powder and molded under extreme pressure and heat. Colored with inert natural minerals and enamel, it is a full body product immune from fading or discoloration, showing equal color thru & thru.

Our special-order program spans to one hundred twenty-nine striking colors, and sixty shapes in both matte and polish finish.

Find your inspiration on a picture, fabric swatch, or a magazine cut-out.

Geometro glass tiles welcome mixing and matching colors and finishes transforming any inspiration into a custom design.

Our experienced team is available to navigate our material selection and fully understand your design intent.

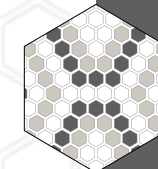

03

PYTHON
Hydra • Draco • Hopi

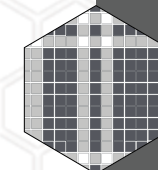

09

HIGHLAND
Bristol • Preston • Lancaster

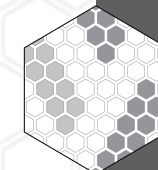

15

MISSONI
Retro • Zip • Vintage

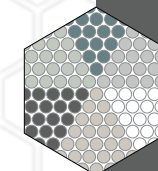

21

HYGGE
Log • Glow

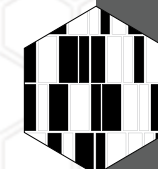

25

BARCODE
Puzzle • Crypto



29

SOLIDS
Chalk • Frost • Graphite • Raven



32

COLOR PALETTE
Special Order Shapes

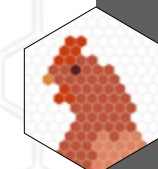

42

CUSTOM GLASS MOSAIC
Artistic Mosaic • Pixel Art

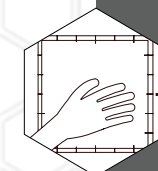

48

INSTALLATION GUIDELINES
Pattern Diagrams • Settings Systems



52

SPECIFICATIONS
Testing Results • Applications



PYTHON

HYDRA

PYTHON

PART NUMBER
GLSGEOPYTHHYDR

MATERIAL
RECTIFIED RECYCLED GLASS

FINISH
MATTE

SF/SHEET
1.03

SF/CASE
10.30

CASE QUANTITY
10 PCS

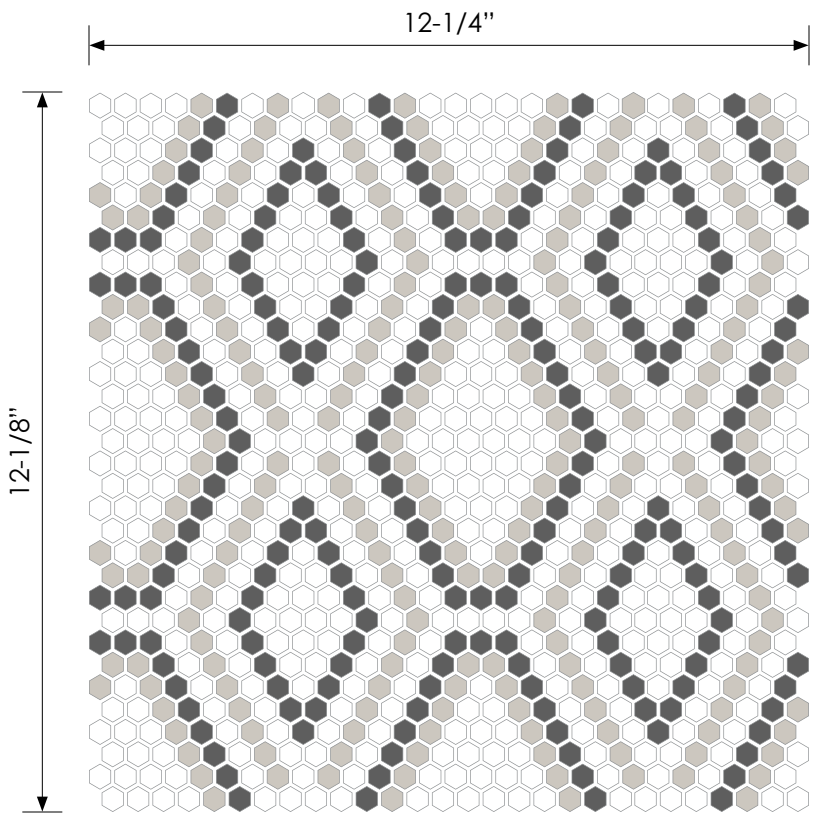

DRACO

PYTHON

PART NUMBER
GLSGEOPYTHDRAC

MATERIAL
RECTIFIED RECYCLED GLASS

FINISH
MATTE

SF/SHEET
1.03

SF/CASE
10.30

CASE QUANTITY
10 PCS

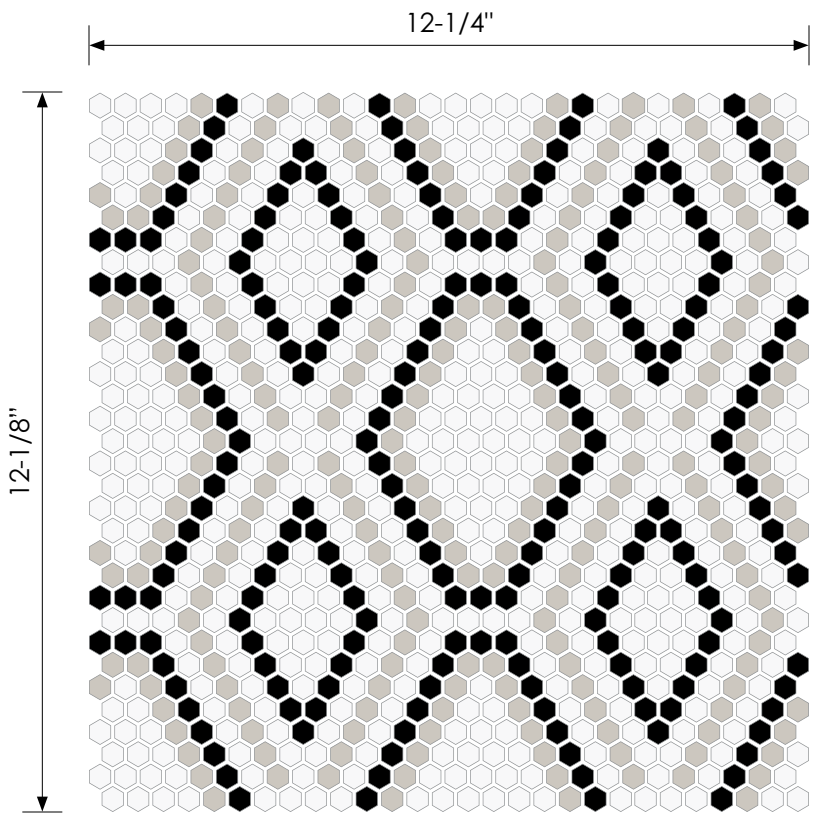

HOPI

PYTHON

PART NUMBER
GLSGEOPYTHHOPI

MATERIAL
RECTIFIED RECYCLED GLASS

FINISH
MATTE

SF/SHEET
1.03

SF/CASE
10.30

CASE QUANTITY
10 PCS

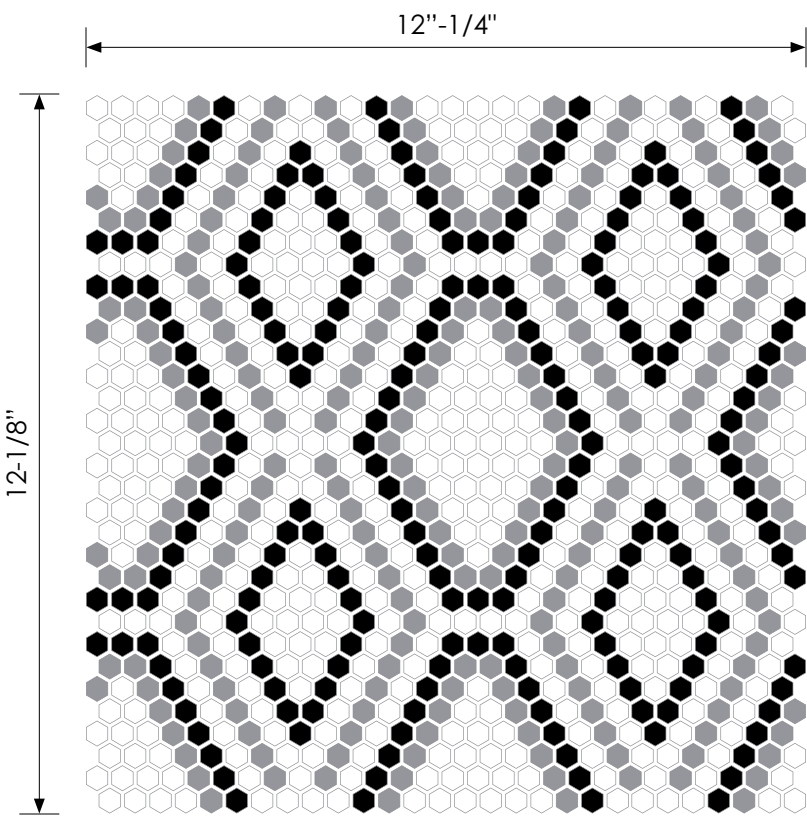



HIGHLAND

BRISTOL

HIGHLAND

PART NUMBER
GLSGEOHIGHBRIS

MATERIAL
RECTIFIED RECYCLED GLASS

FINISH
MATTE

SF/SHEET
1.56

SF/CASE
15.60

CASE QUANTITY
10 PCS

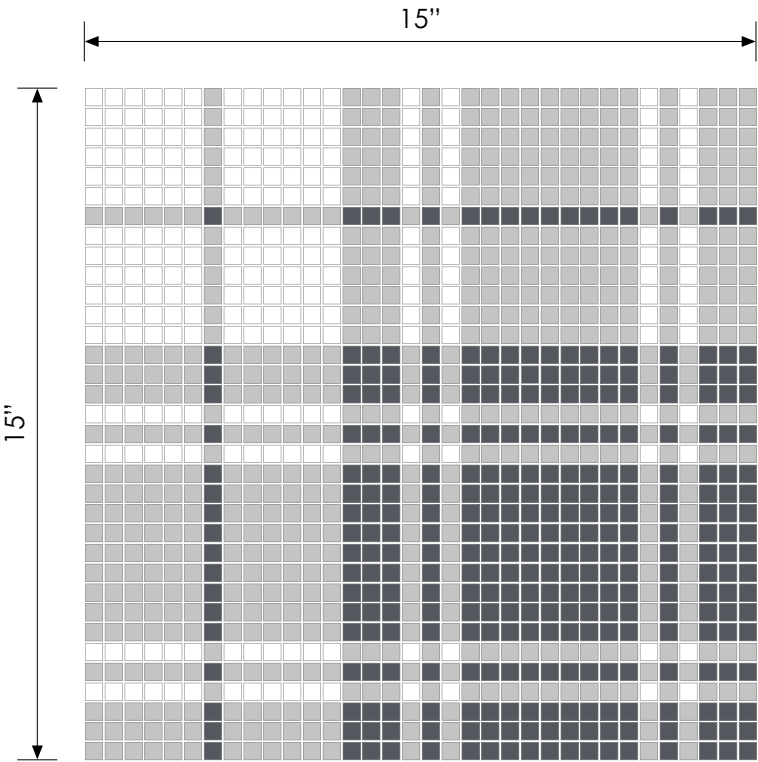

PRESTON

HIGHLAND

PART NUMBER
GLSGEOHIGHPRES

MATERIAL
RECTIFIED RECYCLED GLASS

FINISH
MATTE

SF/SHEET
1.56

SF/CASE
15.60

CASE QUANTITY
10 PCS

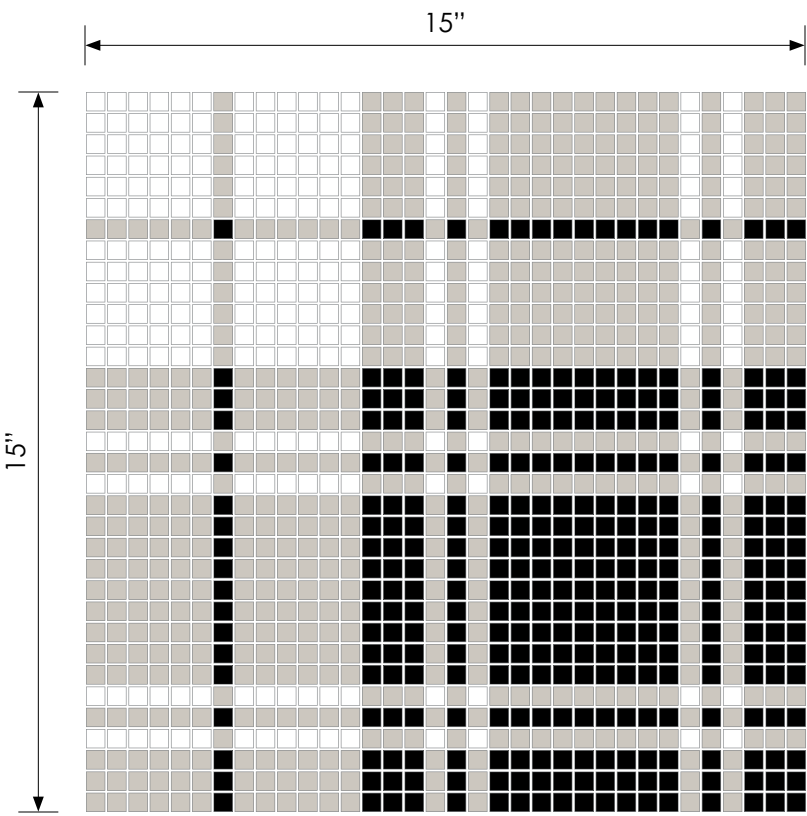

LANCASTER

HIGHLAND

PART NUMBER
GLSGEOHIGHLANC

MATERIAL
RECTIFIED RECYCLED GLASS

FINISH
MATTE

SF/SHEET
1.56

SF/CASE
15.60

CASE QUANTITY
10 PCS

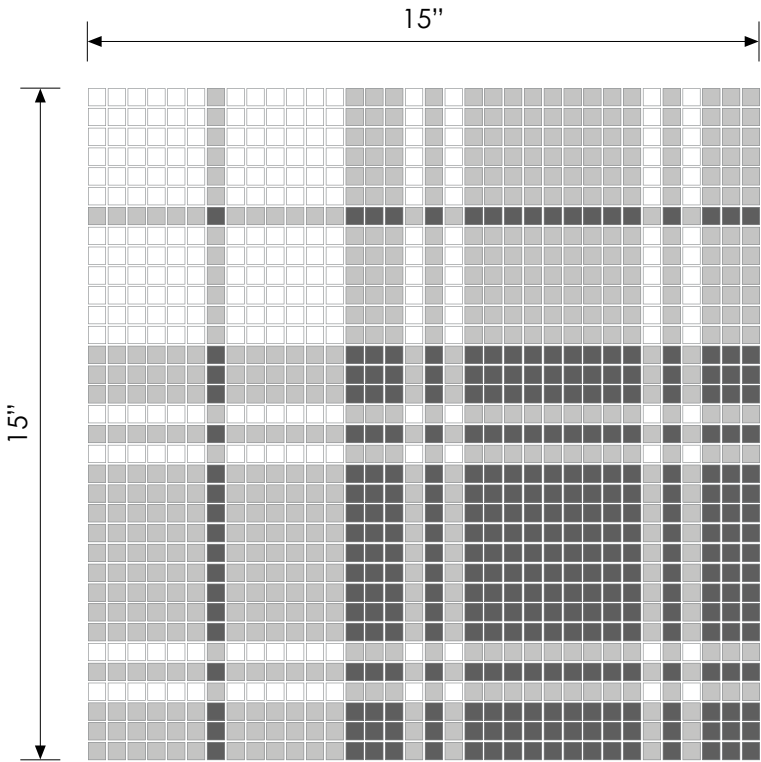



MISSION

RETRO

MISSONI

PART NUMBER
GLSGEOMISSRETR

MATERIAL
RECTIFIED RECYCLED GLASS

FINISH
MATTE

SF/SHEET
0.67

SF/CASE
6.70

CASE QUANTITY
10 PCS

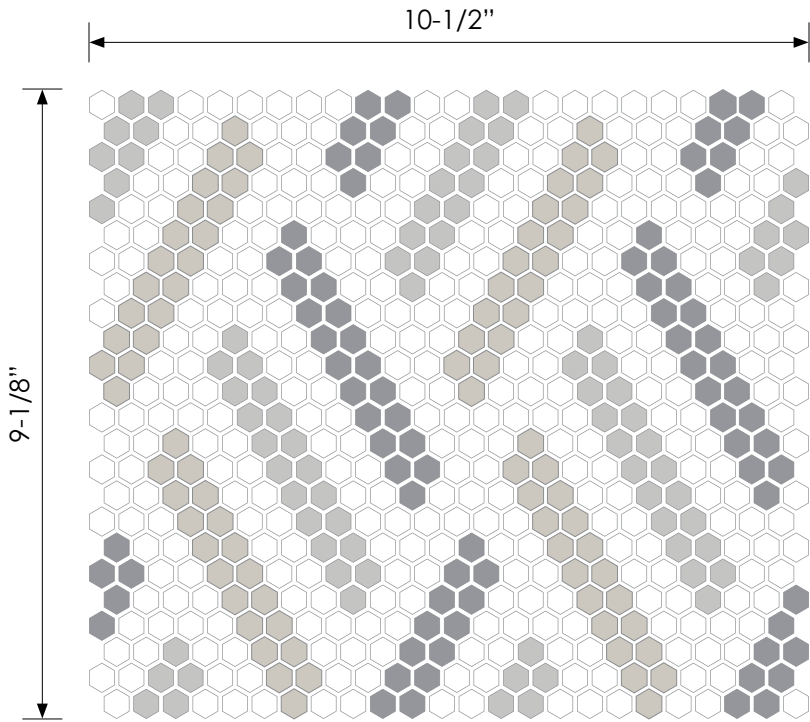

ZIP

MISSONI

PART NUMBER
GLSGEOMISSZIP

MATERIAL
RECTIFIED RECYCLED GLASS

FINISH
MATTE

SF/SHEET
0.67

SF/CASE
6.70

CASE QUANTITY
10 PCS

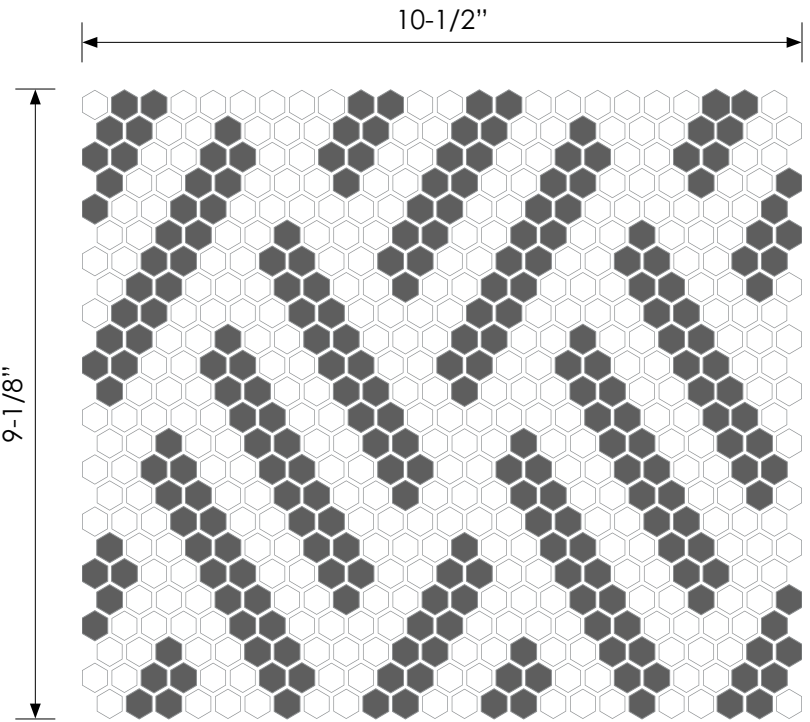

VINTAGE

MISSONI

PART NUMBER
GLSGEOMISSVINT

MATERIAL
RECTIFIED RECYCLED GLASS

FINISH
MATTE

SF/SHEET
0.67

SF/CASE
6.70

CASE QUANTITY
10 PCS

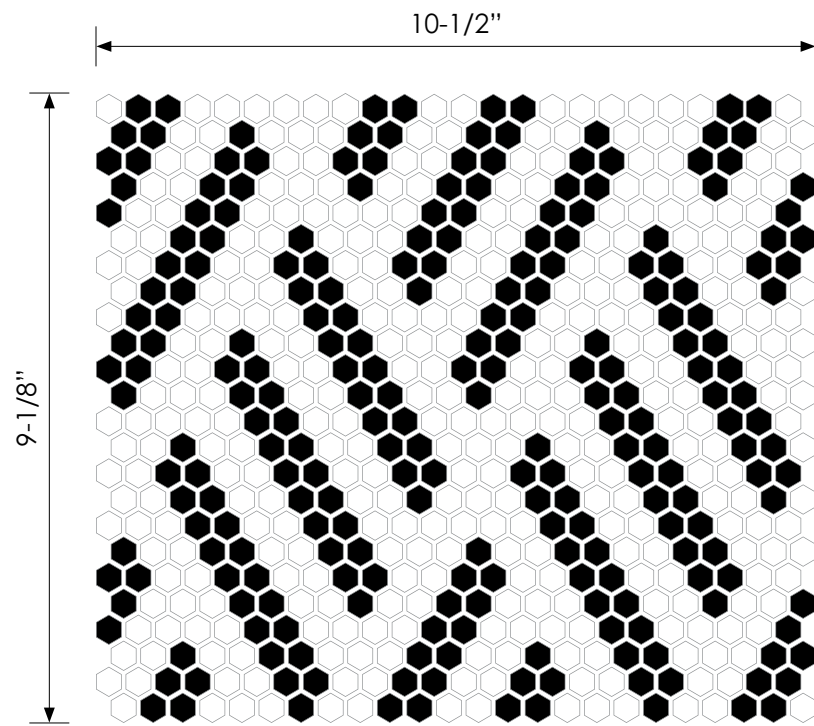



HYGGE

LOG

HYGGE

PART NUMBER
GLSGEOHYGGLOG

MATERIAL
RECTIFIED RECYCLED GLASS

FINISH
MATTE

SF/SHEET
0.75

SF/CASE
7.50

CASE QUANTITY
10 PCS

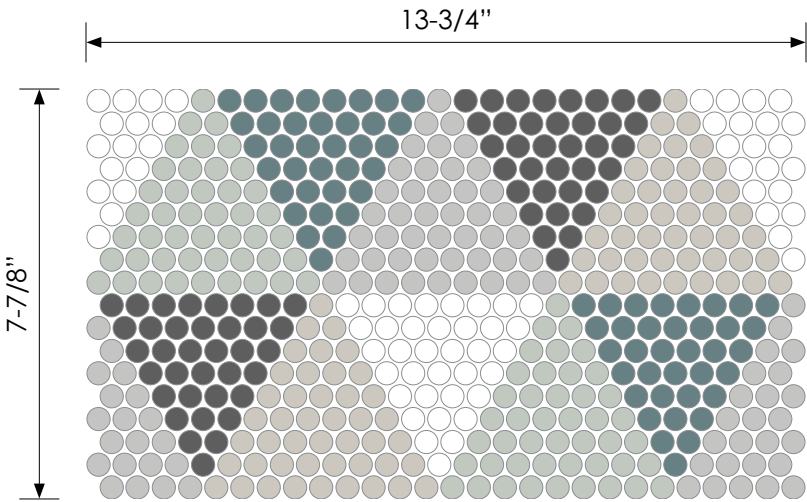

GLOW

HYGGE

PART NUMBER
GLSGEOHYGGGLOW

MATERIAL
RECTIFIED RECYCLED GLASS

FINISH
MATTE

SF/SHEET
0.75

SF/CASE
7.50

CASE QUANTITY
10 PCS

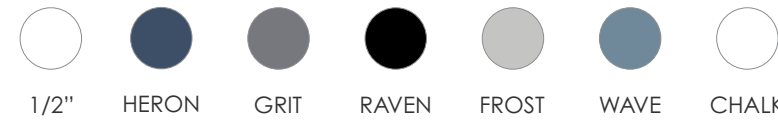
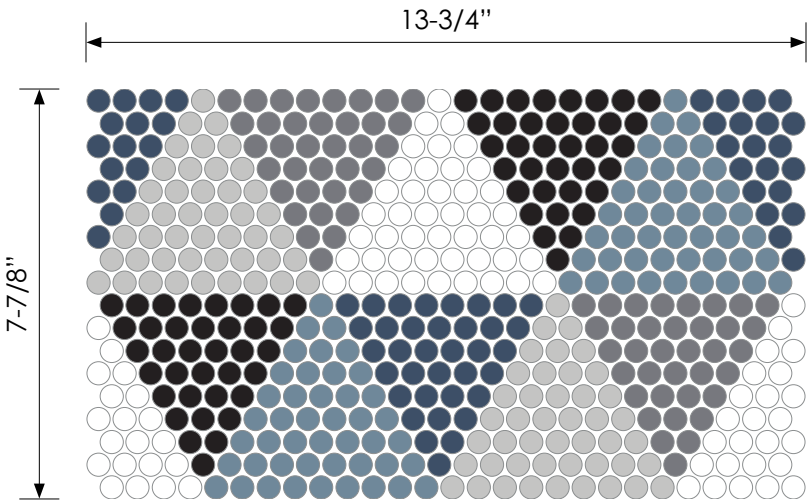



BARCODE

PUZZLE

BARCODE

PART NUMBER
GLSGEOBARCPUZ

MATERIAL
RECTIFIED RECYCLED GLASS

FINISH
MATTE

SF/SHEET
0.98

SF/CASE
9.80

CASE QUANTITY
10 PCS

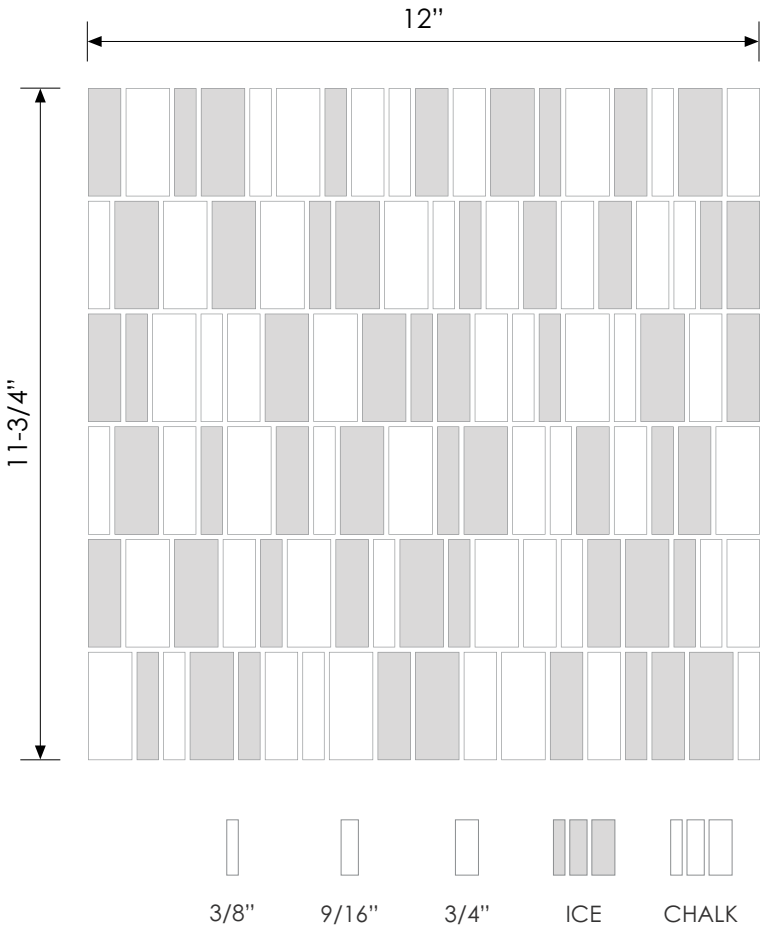

CRYPTO

BARCODE

PART NUMBER
GLSGEOBARCCRYP

MATERIAL
RECTIFIED RECYCLED GLASS

FINISH
MATTE

SF/SHEET
0.98

SF/CASE
9.80

CASE QUANTITY
10 PCS

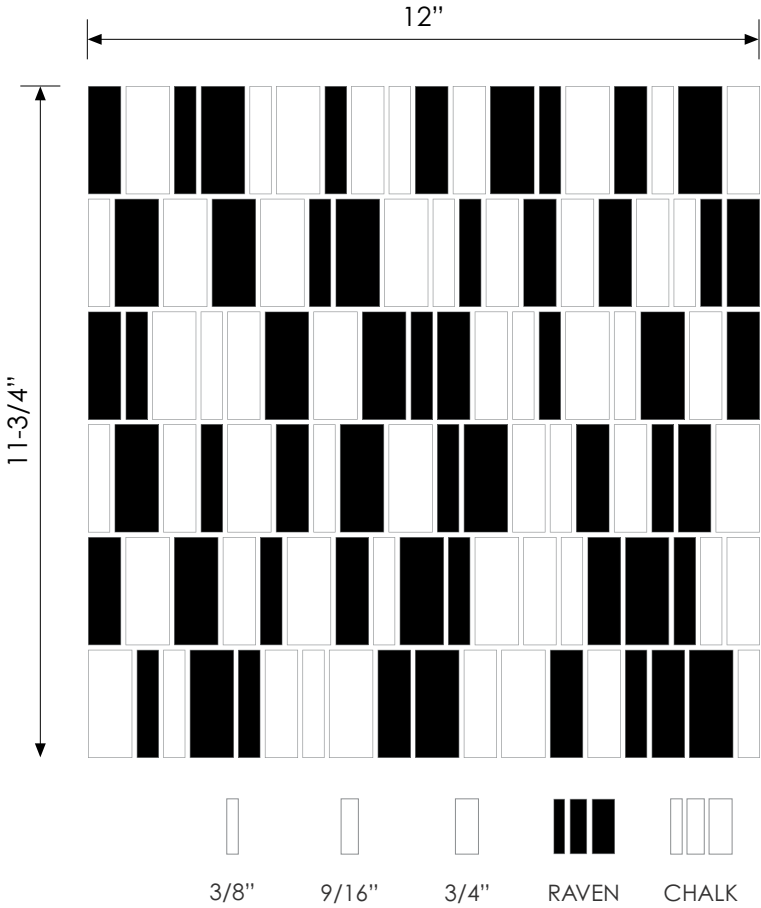



SOLIDOS

SOLIDS

MATERIAL
RECTIFIED RECYCLED GLASS

PART NUMBER
CHALK • GLSGEOSOLIDCHALS2
FROST • GLSGEOSOLIDFROSS2
GRAPHITE • GLSGEOSOLIDGRAPS2
RAVEN • GLSGEOSOLIDRAVES2

FINISH
MATTE

SF/SHEET
1.00

SF/CASE
10.00

CASE QUANTITY
10 PCS

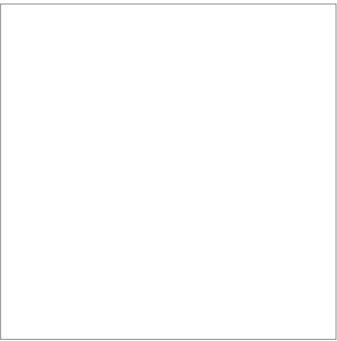
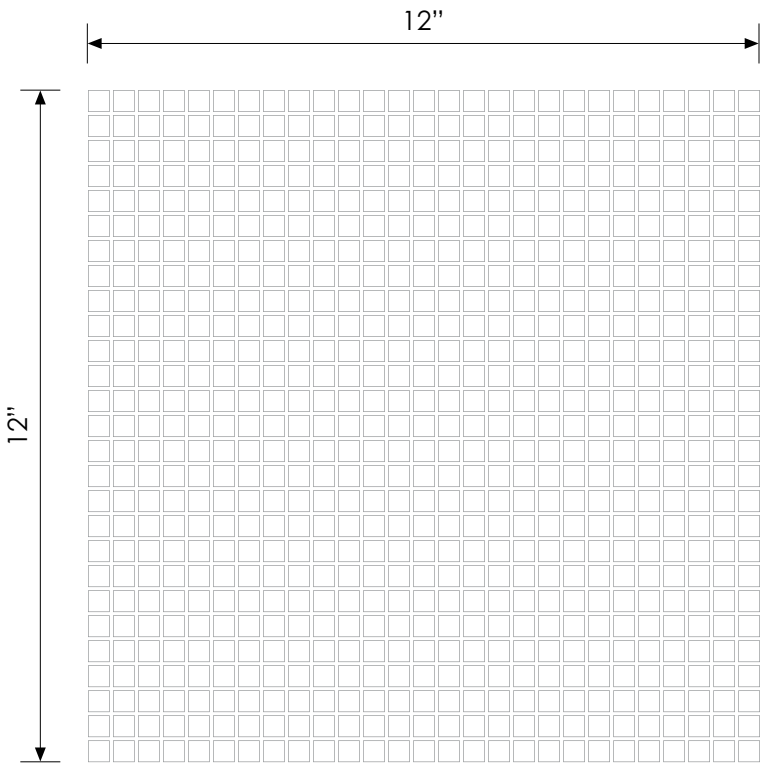

CHALK

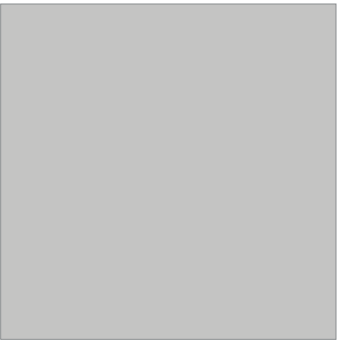

FROST

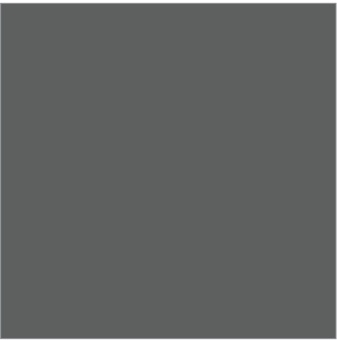

GRAPHITE

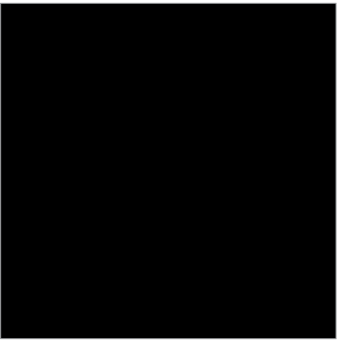

RAVEN

COLOR PALETTE

129 COLOR OPTIONS • MATTE OR POLISHED • RECTIFIED CAST & NON-RECTIFIED CAST RECYCLED GLASS

				
CHALK/CLOUD	SALT	ICE	MIST	FROST
				
SNOW	PUMICE	ASH	PARCHMENT	PORCELAIN
				
OSLO	POND	WAVE	RIVER	HERON
				
ARCTIC	GLACIER	ATMOSPHERE	SHORE	DUSK
				
SKY	AEGEAN	LAPIS	AZURE	DENIM
				
CANVAS	MINT	THYME	CLARY	GROVE

				
BAYOU	RAIN	OASIS	CASCADE	ANTIGUA
				
SAPPHIRE	TEAL	OCEAN	PEACOCK	ISLE
				
DAFFODIL	SAGE	BASIL	SEAWEED	PINE
				
PEAR	PICKLE	PARAKEET	JUNIPER	ARTICHOKE
				
PISTACHIO	WASABI	VINE	FERN	OLIVE
				
LINEN	BUTTERMILK	LEMON	DIJON	HONEY
				
CARAMEL	SHINE	CIDER	GINGER	RUST

COLOR PALETTE

129 COLOR OPTIONS • MATTE OR POLISHED • RECTIFIED CAST & NON-RECTIFIED CAST RECYCLED GLASS

				
OAT	BISCOTTI	FAWN	ROSEWOOD	SPICE
				
LATTE	CREPE	PEACH	CANTALOUPE	CARROT
				
PETAL	POSIES	BLOOM	DUSTY	SALMON
				
AZALEA	OLEANDER	ORCHID	LAUREL	GUAVA
				
FREESIA	MAVEN	THISTLE	CURRANT	SIERRA
				
LILAC	ASTER	PLUM	RUSSET	VELVET

				
ROSE	JAM	APPLE	SCARLET	CLAY
				
LAVENDER	LACE	BLUEBERRY	HAZE	MULBERRY
				
PANSY	WISTERIA	AMETHYST	IRIS	EGGPLANT
				
MAUVE	RASIN	MOHAGONY	COAL	GRAVEL
				
SMOKE	STEEL	GRIT	SHADOW	TWILIGHT
				
FLAXEN	PEBBLE	LEATHER	COIN	GRAPHITE
				
LEAD	CHARCOAL	IRON	RAVEN/FLINT	

SPECIAL ORDER SHAPES

129 COLORS • 60 SHAPES • COLOR BLEND PATTERN OPTIONS • MATTE OR POLISHED

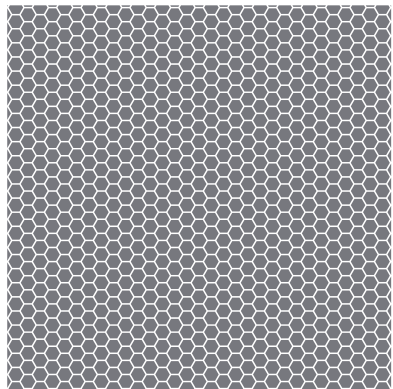

H1 3/8" HEXAGON

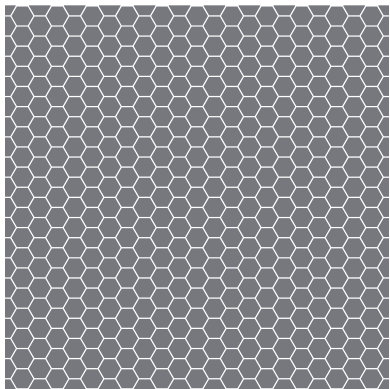

H2 5/8" HEXAGON

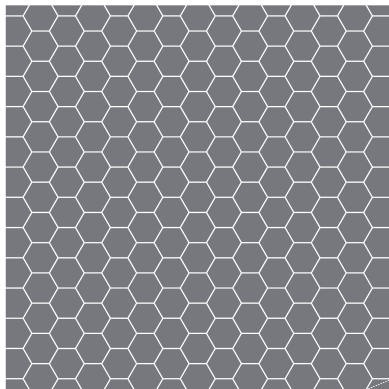

H3 7/8" HEXAGON

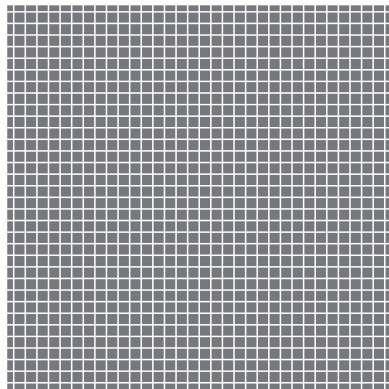

S1 1/4" SQUARE

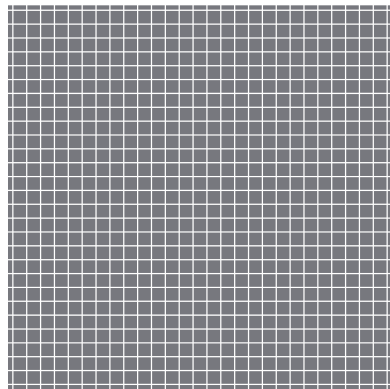

S2 3/8" SQUARE

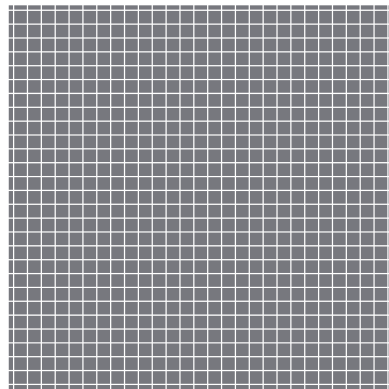

S3 1/2" SQUARE

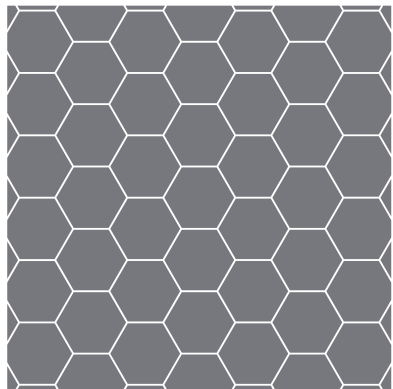

H4 1-7/8" HEXAGON

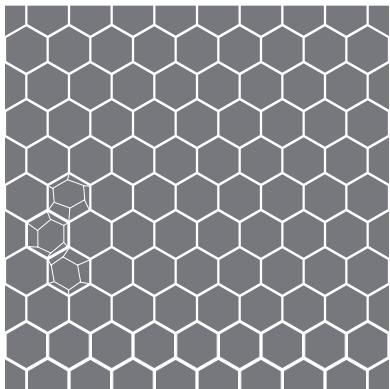

H5 1-1/4" 3D HEXAGON

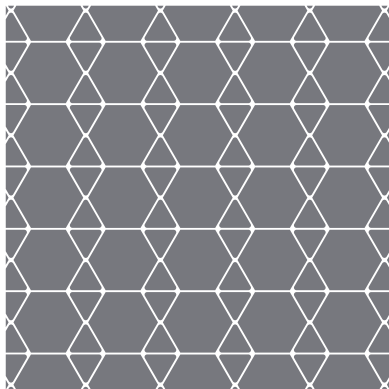

H6 1-7/8" HEXAGON & TRIANGLE

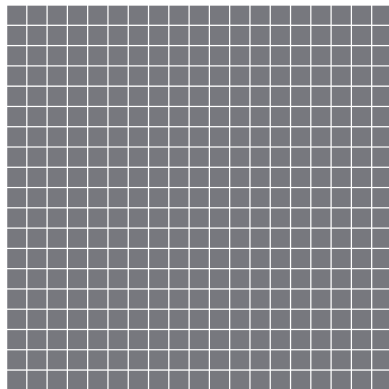

S4 5/8" SQUARE

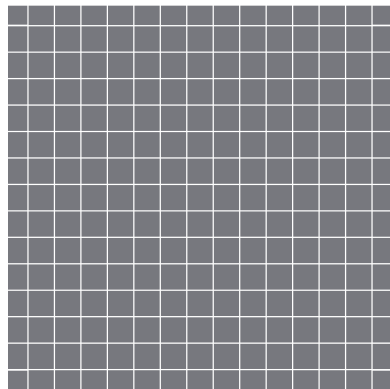

S7 3/4" SQUARE

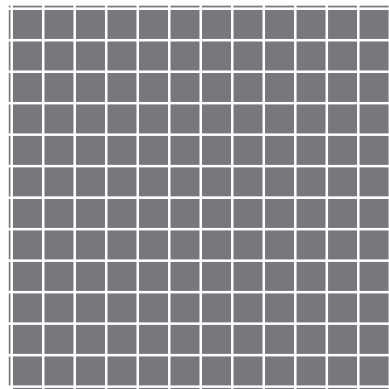

S6 7/8" SQUARE

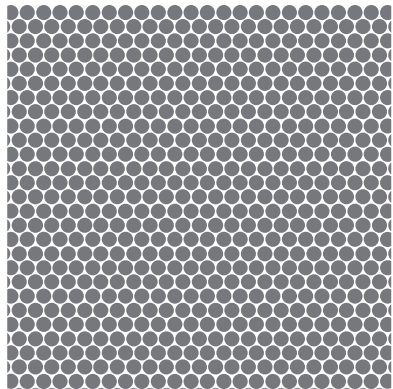

C1 1/2" CIRCLE

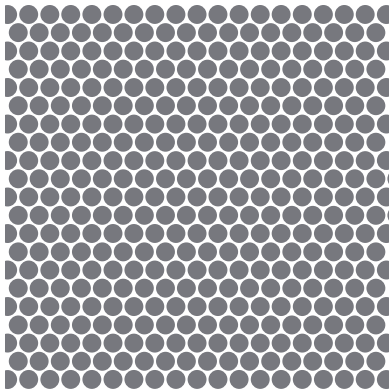

C2 5/8" CIRCLE

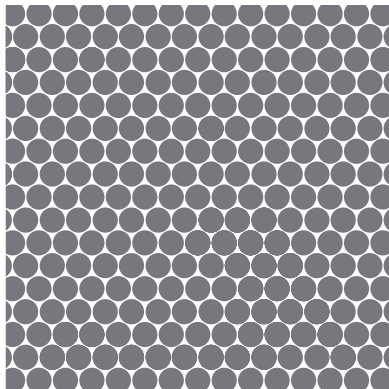

C3 3/4" CIRCLE

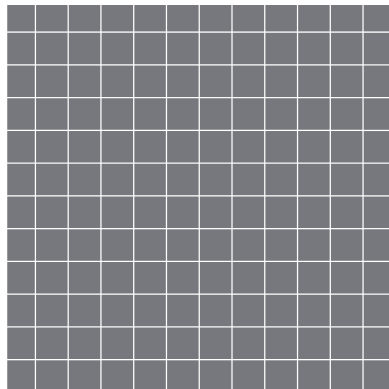

S8 1" SQUARE

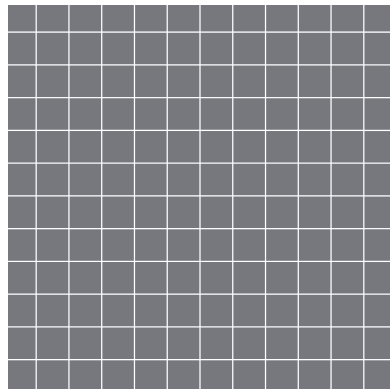

S5 1-7/8" SQUARE

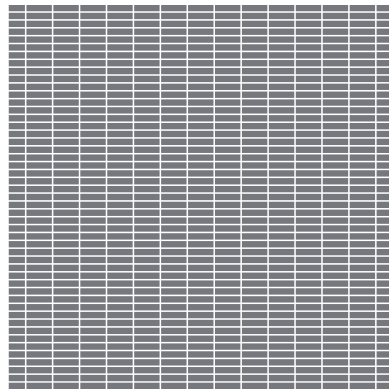

R9 1/4" X 3/4" BRICK

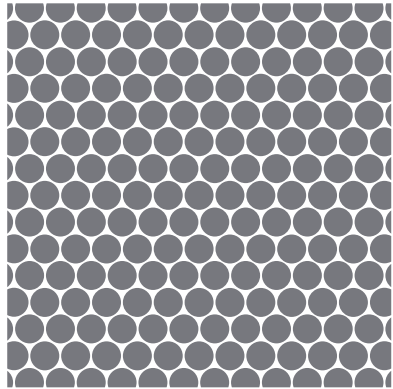

C4 7/8" CIRCLE

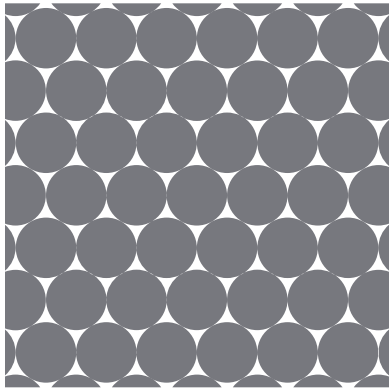

C5 1-7/8" CIRCLE

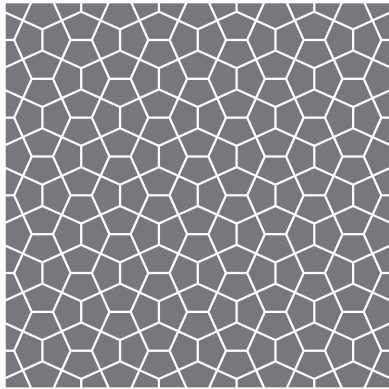

TB1 1" X 3/4" TUMBLER

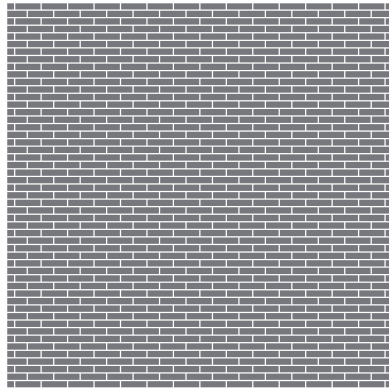

R8 1/4" X 3/4" OFFSET BRICK

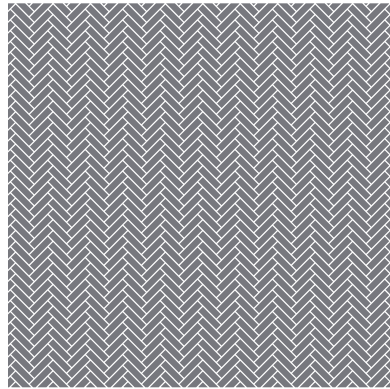

R7 1/4" X 3/4" WEAVE BRICK

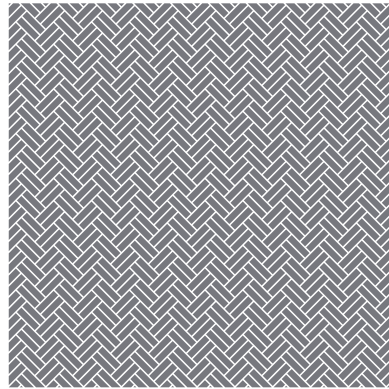

W2 1/4"X3/4" DOUBLE WEAVE BRICK

SPECIAL ORDER SHAPES

129 COLORS • 60 SHAPES • COLOR BLEND PATTERN OPTIONS • MATTE OR POLISHED

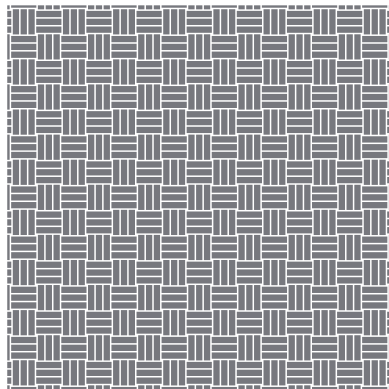

W1 1/4" X 3/4" WEAVE

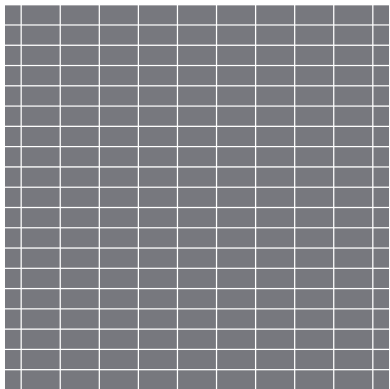

R5 5/8" X 1-1/5" BRICK

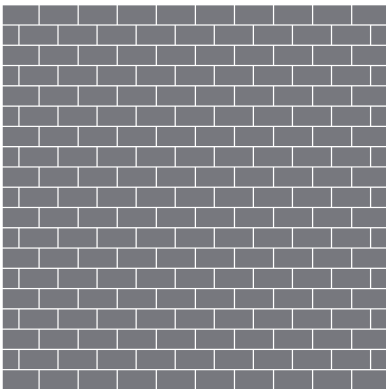

R6 5/8" X 1-1/5" OFFSET BRICK

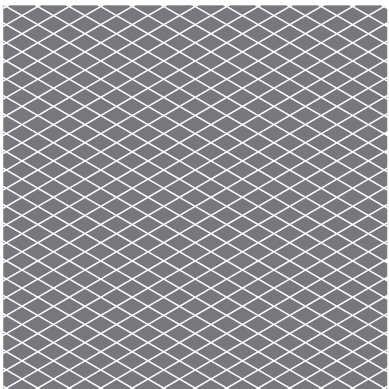

D3 1/2" X 3/4" DIAMOND

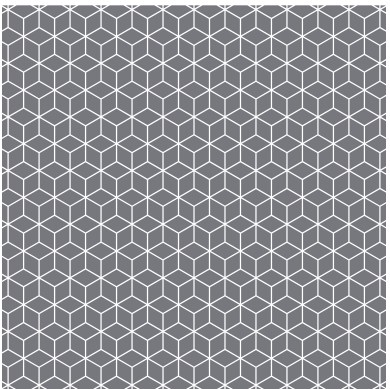

D1 1/2" X 3/4" HEXAGON DIAMOND

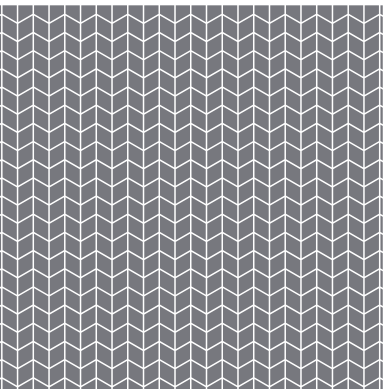

D2 1/2" X 3/4" CHEVRON DIAMOND

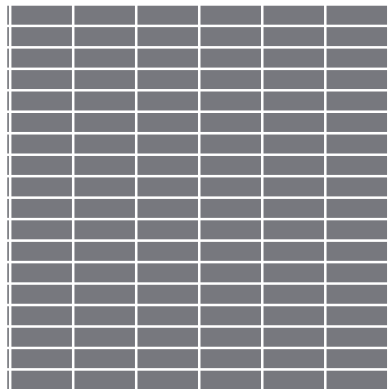

R3 5/8" X 1-7/8" BRICK

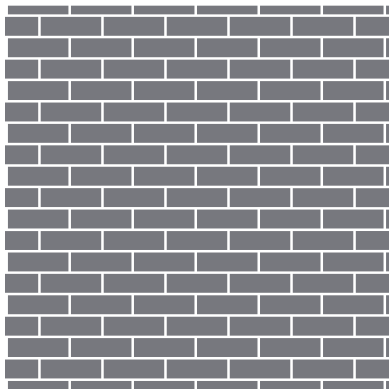

R4 5/8" X 1-7/8" OFFSET BRICK

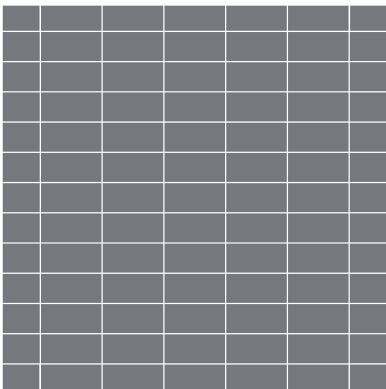

R1 7/8" X 1-7/8" BRICK

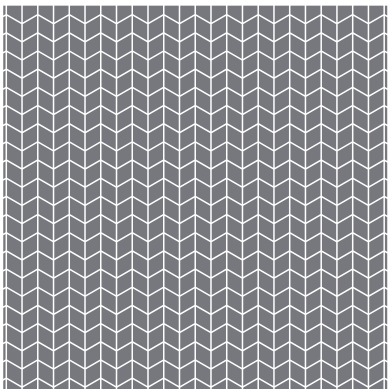

D4 15/16" X 1-7/8" DIAMOND

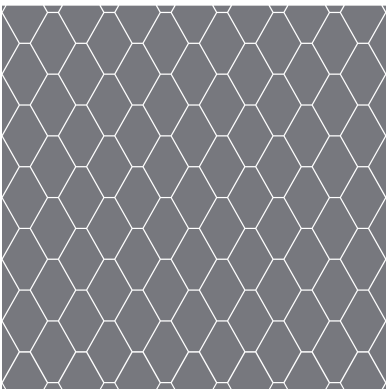

D5 1-3/4" X 1-7/8" DIAMOND

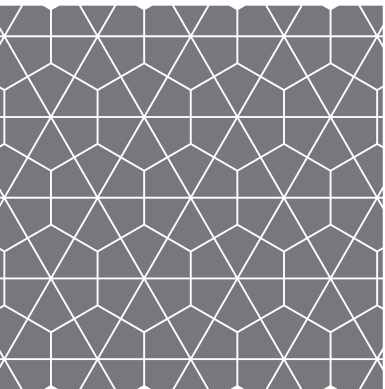

D6 1-3/4" X 1-1/2" DIAMOND

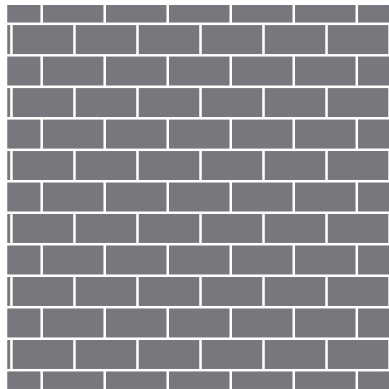

R2 7/8" X 1-7/8" OFFSET BRICK

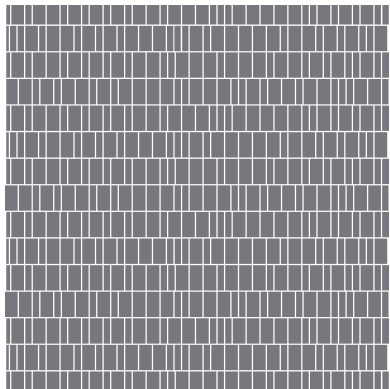

MB2 SMALL MULTI BRICK

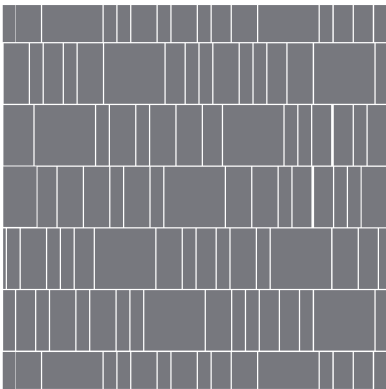

MB1 LARGE MULTI BRICK

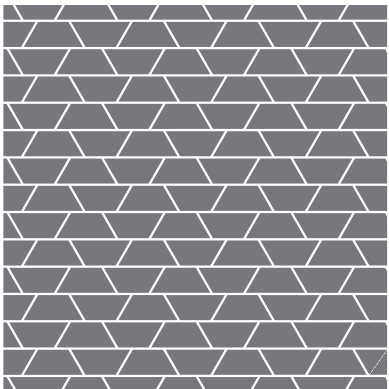

T1 3/4" X 1-7/8" TRAPEZIUM

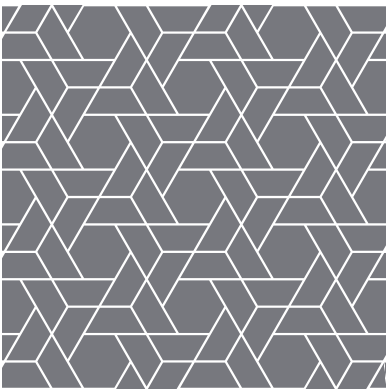

T2 3/4" X 1-7/8" WEAVE TRAPEZIUM

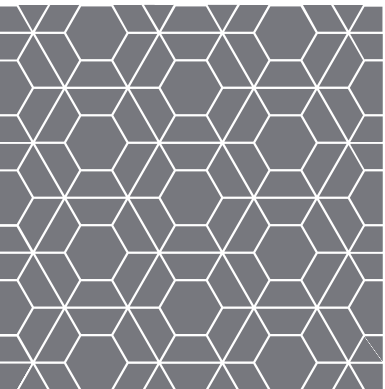

T3 3/4" X 1-7/8" HEX TRAPEZIUM

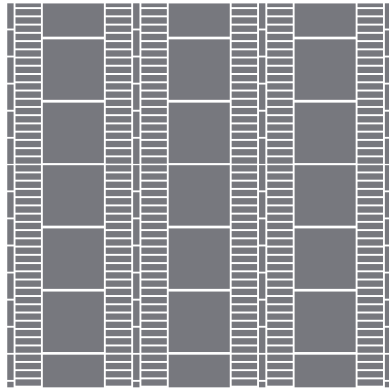

MB3 LADDER MULTI BRICK

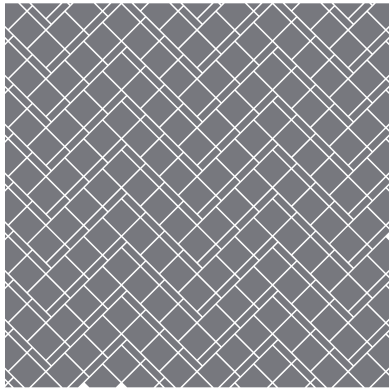

MB4 ZIG-ZAG MULTI BRICK

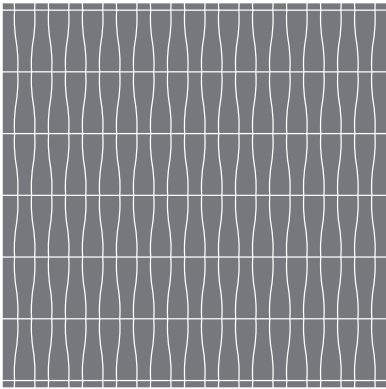

BT1 1-7/8" X 3/8" BOTTLE

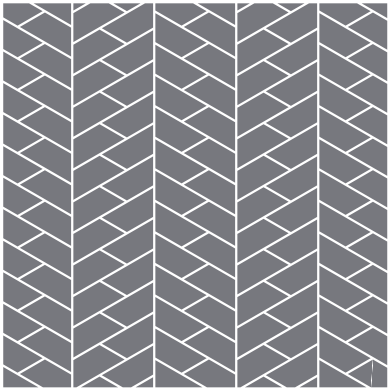

T4 3/4" X 1-7/8" CHEVRON TRAPEZIUM

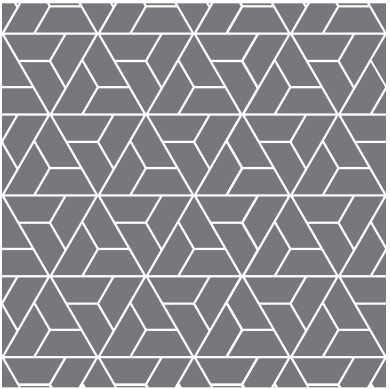

T5 3/4" X 1-7/8" TRIANGLE TRAPEZIUM

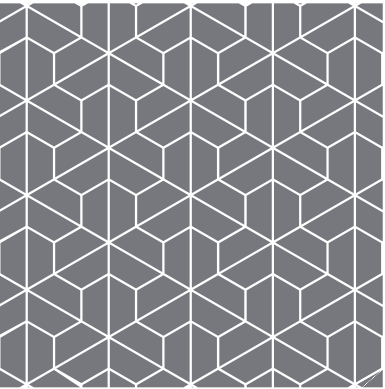

T6 3/4" X 1-7/8" STAR TRAPEZIUM

SPECIAL ORDER SHAPES

129 COLORS • 60 SHAPES • COLOR BLEND PATTERN OPTIONS • MATTE OR POLISHED

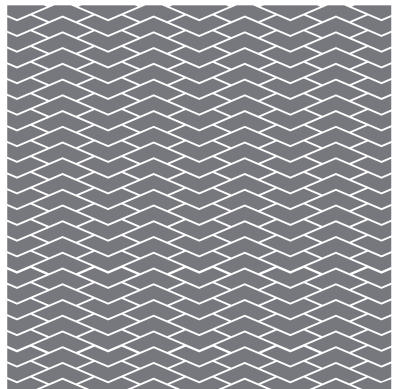

CV1 3/8" X 1-7/8" CHEVRON

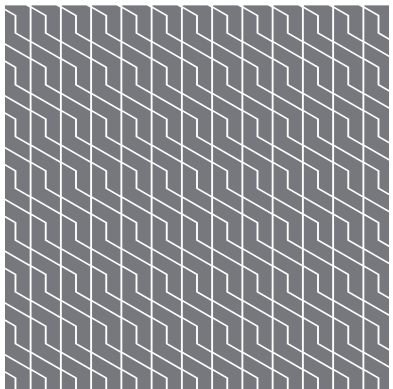

CV2 3/8" X 1-7/8" STRIP CHEVRON



A1 2" ARABESQUE

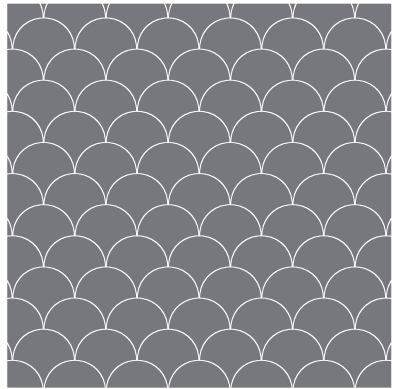

F1 1-7/8" FAN

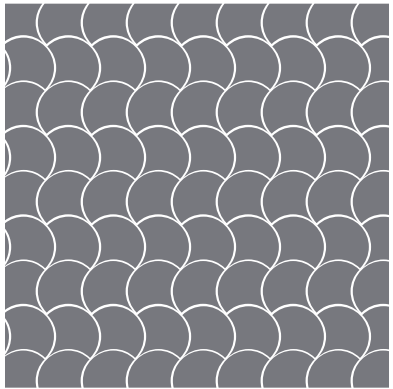

F2 1-7/8" WAVE FAN

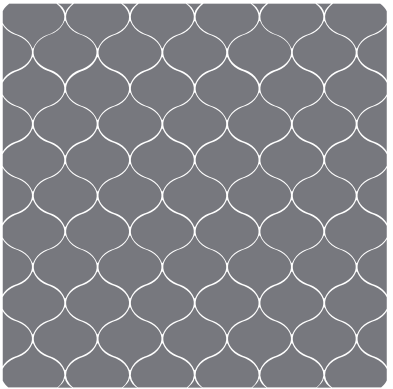

OG2 2" OGEE

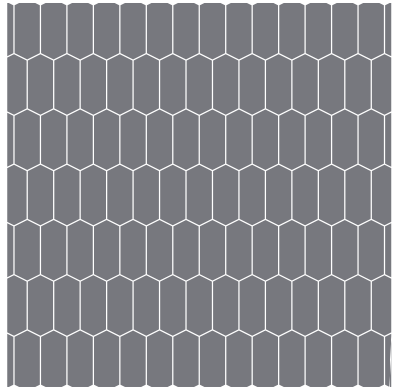

B1 1-7/8" X 3/4" BAGUETTE

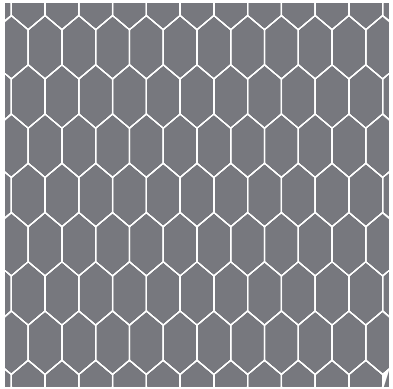

B2 1-7/8" X 1" 3D BAGUETTE

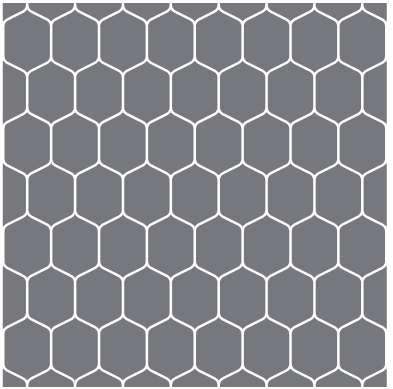

OG1 1-3/8" X 2" 3D OGEE

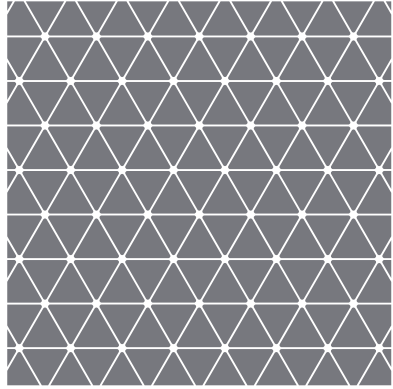

TR2 1-3/8" 3D TRIANGLE

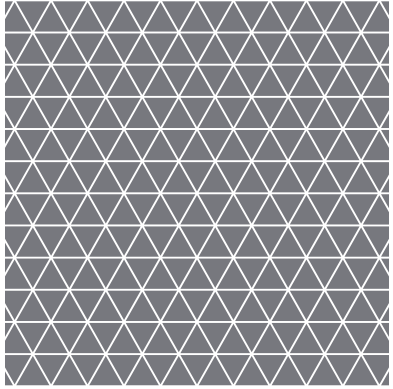

TR1 1" TRIANGLE

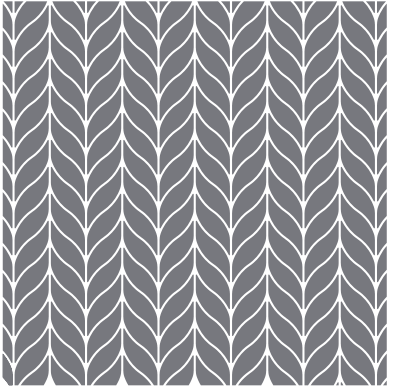

FT1 2-3/8" X 5/8" FEATHER



CUSTOM GLASS MOSAIC

Bring your design ideas and creativity to life. Geometro recycled glass offers a rich and trendy color palette with more than one hundred colors to choose from, sixty different shapes, in two finishes, Matte and Polished.

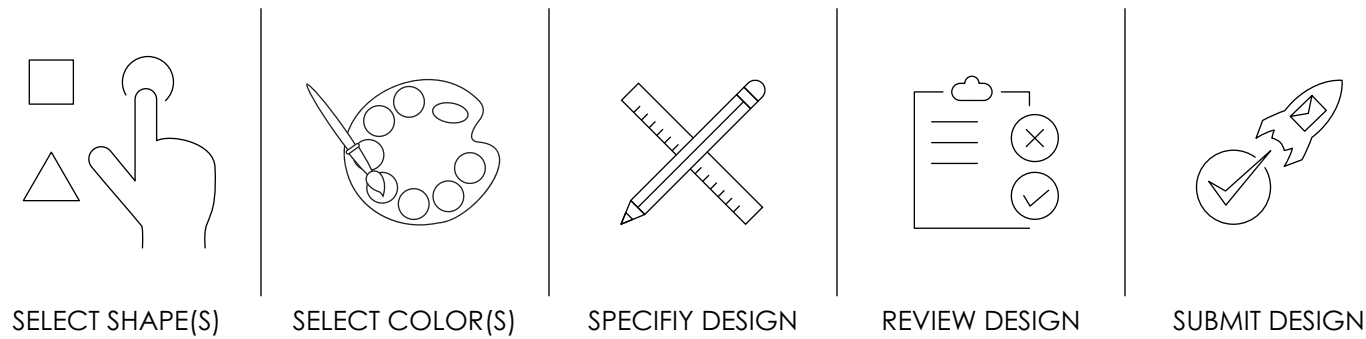

Submit your order(s) to csr@nsrstone.com for price and lead time.

NSR offers a curated selection of glass mosaics, but if in need of something with a personal touch, our customer service team will assist brainstorming your project from start to finish.



ARTISTIC MOSAIC

A Mosaic is an artistic technique that uses tiny parts to create a whole image or object. Mosaics are usually assembled using small tiles that can be randomly shaped to fit the design intent.

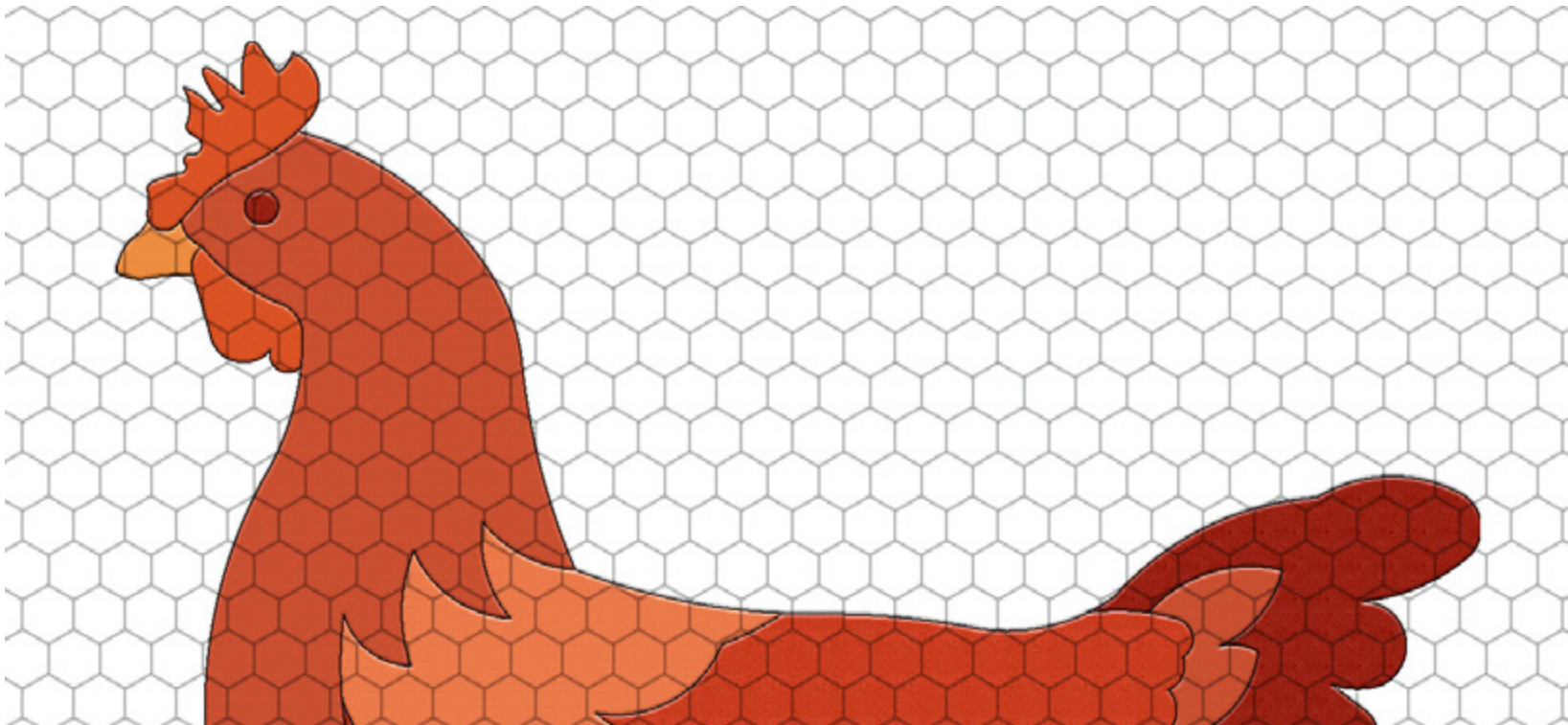

PIXEL ART

Pixel mosaic is a modern mosaic art where colored glass pieces of a perfect shape are assembled to create the image needed. With Pixel Art, your images and designs are brought to life.

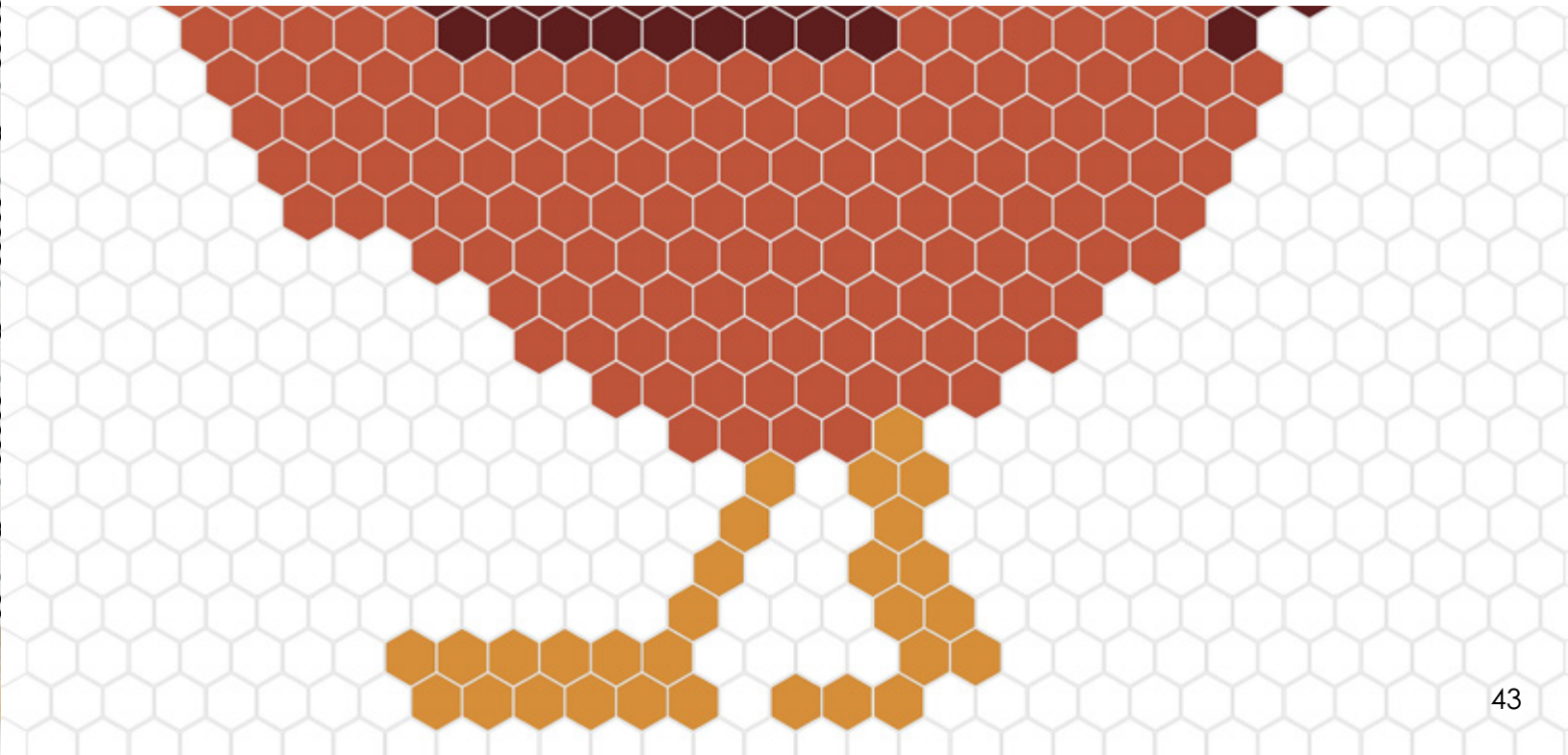

ARTISTIC MOSAIC

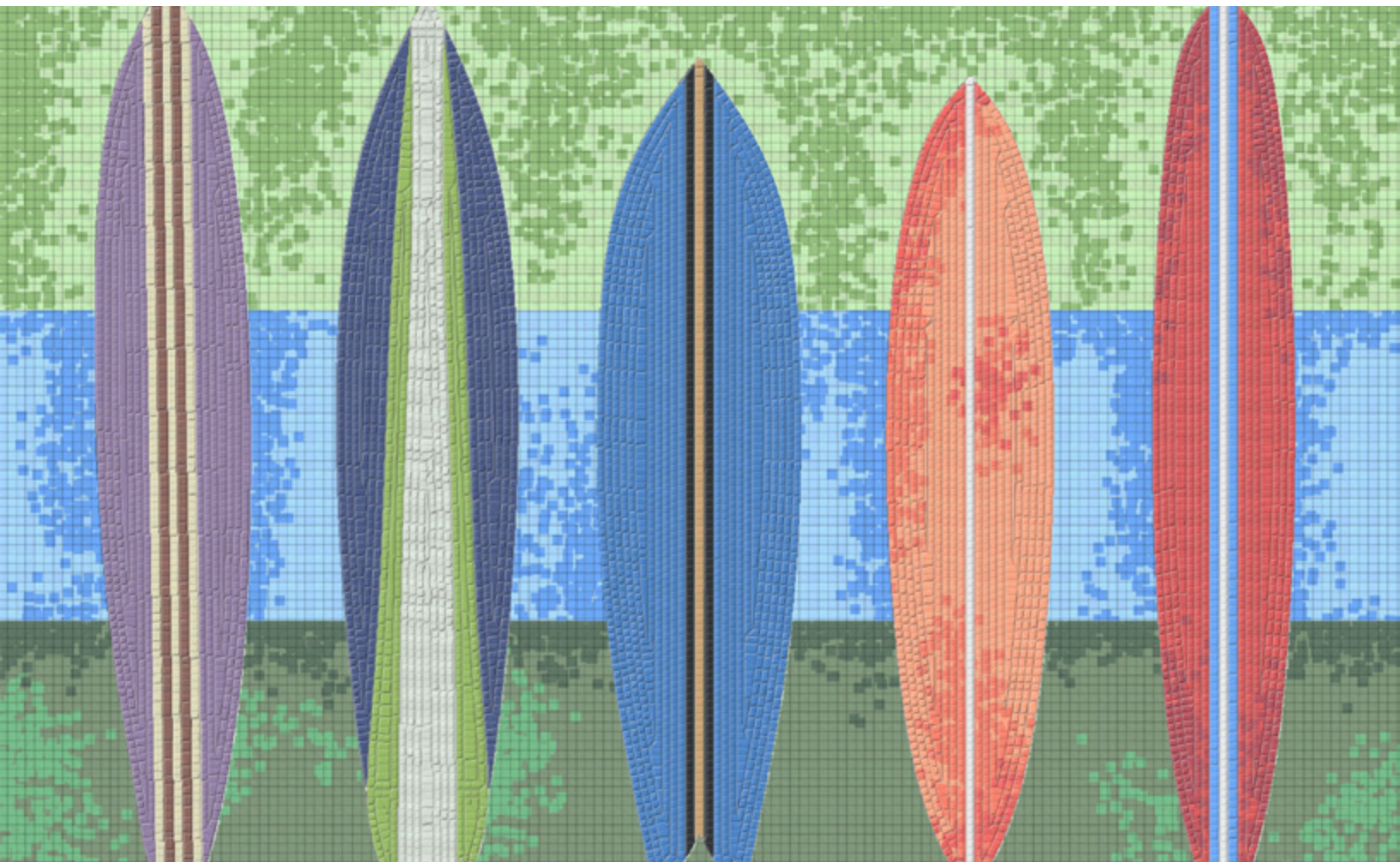

Surf Boards
Piece size: S2 3/8"
Inlay: 60" x 42"
Inlay Yield: 17.5 sqft



PIXEL ART

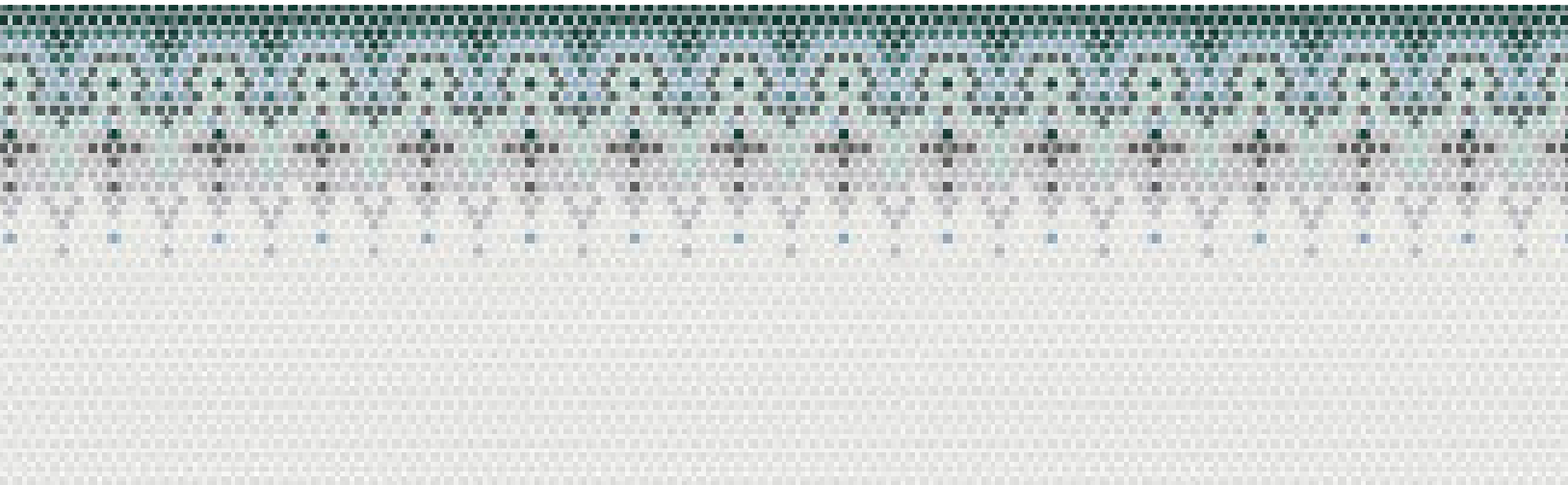

Nordic - Section B
Piece size: C3 3/4"
Inlay: 120" x 54"
Inlay Yield: 45 sqft

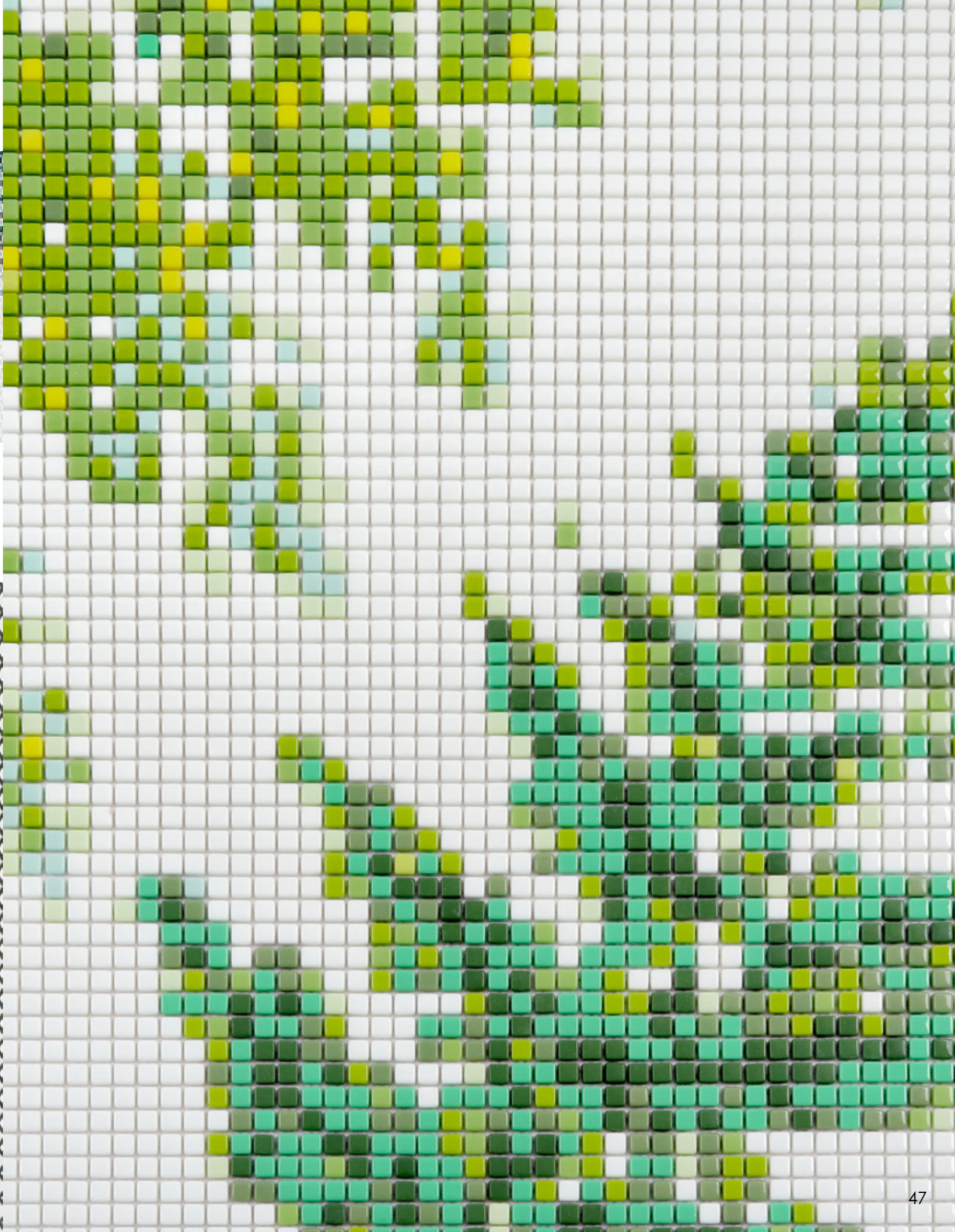
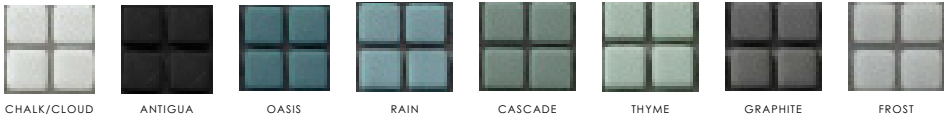

INSTALLATION GUIDELINES

FOLLOW EACH STEP AS DIRECTED FOR BEST RESULTS

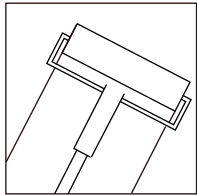

Apply a crack insulation membrane over substrate per the membrane manufacturer's instructions.

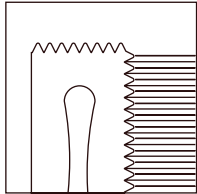

Use a V-notch trowel to apply a white glass tile thin-set mortar.
Comb notches in one direction.

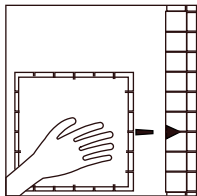

Set sheets into thin-set
*Either face-tape side out or mesh side to the wall.
*Geometro shapes 10mm or above come facetaped.
10mm & below are back mesh mounted.

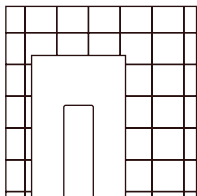

Lightly tap sheets with rubber grout float.

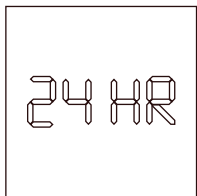

Wait 24 hours (minimum).

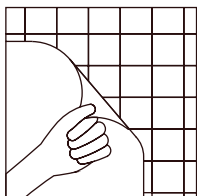

Remove film-face and remove excess thin-set from grout joints with a razor knife if necessary.

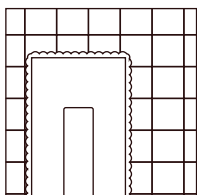

Apply grout per grout manufacturer's instructions.

PATTERN DIAGRAMS

It is strongly suggested to dry fit all inlays before applying thin set.
Review pattern diagrams prior to installation;
This will help to view each pattern in the inlay space available & catch any possible mistakes.

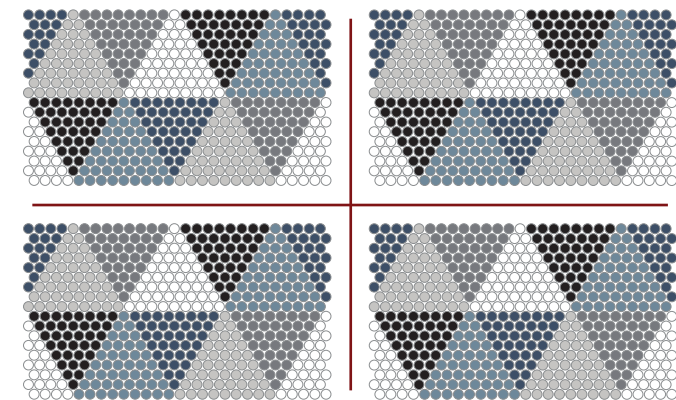

HYGGE

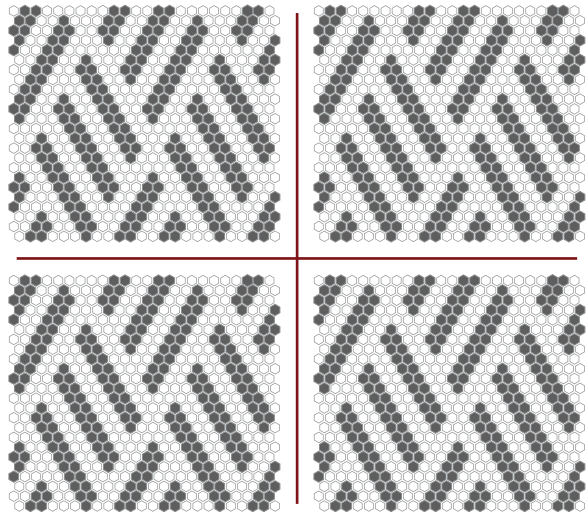

MISSONI

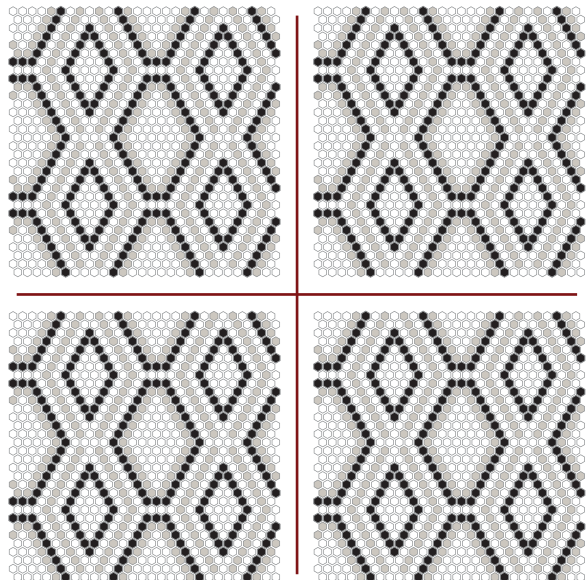

PYTHON

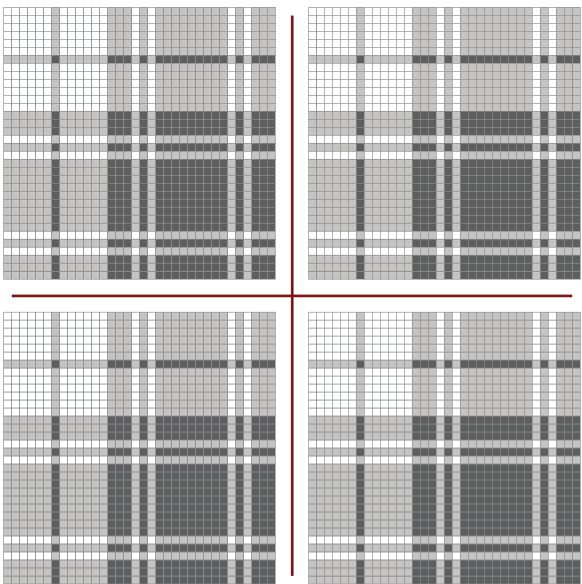

HIGHLAND

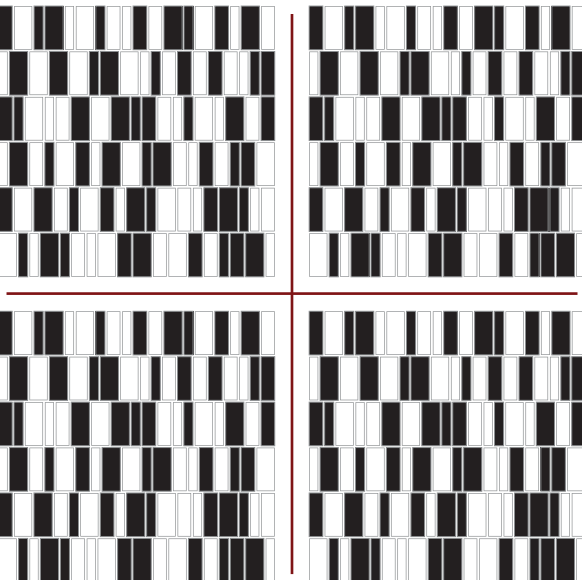

BARCODE

SETTING SYSTEMS

All materials should be used according to manufacturer's instructions. If the mosaic includes glass tiles, please note that due to the translucent nature of glass, the color of the bonding material will impact the ultimate look of the tile. We recommend the use of specific white bonding mortars; some mixed with specific latex admix.

See the following list for required thin-set and follow manufacturer's recommended cure times for all setting materials. Pools, spas and all submerged applications require a minimum 21-day cure time after grouting and before submersion or exposure to heavy water use.

Although we require the use of highest performing setting materials for installing our products, occasionally, due to the transparent and/or light translucent nature of some of our products, visible effects, also known as "ghosting", may occur behind glass tiles.

When Mixing Setting and Grouting Materials:

- 1 Measure liquid and powder per manufacturer's recommendations.
- 2 Machine mixing will provide more consistent results.
- 3 Do not exceed 300 rpm or manufacturer's recommendations.
- 4 Setting and grouting materials need to slake (set) 10 to 15 minutes after mixing and be remixed before use.

Acceptable Setting Systems (white)

- Custom Building Products: MegaFlex Crack Prevention Mortar
- Custom Building Products: MegaLite Crack Prevention Mortar
- Flextile: 52 Versatile Floor Mortar
- Hydroment ReFlex Ultra-Premium Latex-Modified Thin Set Mortar
- Kerakoll: H40 Tenax Single Component Thin-Set
- Laticrete: 254 Platinum Multipurpose Thin Set Mortar
- Mapei: Adhesilex P10 mixed with Keraply mortar additive
- TEC (H.B. Fuller): Super Flex Premium Performance Universal Latex-Modified Thin-Set Mortar
- FOR METAL (Geometro 2.0): Litokol LitoElastic Epoxy

Unacceptable Setting Systems

- Organic adhesive (mastic) – due to yellowing and low bond strength
- Epoxy – due to low flexibility, as well as degeneration in UV sunlight

Movement Joints

Movement joints are essential for the success of most tile installations. Follow recommendations on Movement Joints EJ171-07 in the "2008 TCA Handbook for Ceramic Tile Installation." Movement joint requirements will vary depending on substrate, climate and size of installation. An architect or design professional should be consulted when specifying the exact number and location of each movement joint. Saw-tooth joints are not recommended. Certain application may require a different type of sealant.

Acceptable Flexale Joint Fillers

- Hydroment: Chem-Calk 900 One-Part Urethane Sealant
- Kerakoll: Sigibuild PU Poly-Urethane Sealant
- Laticrete: Latasil 100% Silicone
- Silaflex: 1A or 2C Polyurethane-based Sealant

Grout

Install grout mix according to manufacturer's instructions. Grout should be full and uniformly finished. Due to the impervious quality of glass, the grout will take longer to begin setting-up. For initial cleaning of grout from the tile face, use clean, dry cheesecloth. This wicks additional moisture from the grout and avoids washing out the joints. Use on a clean, damp sponge for the final cleaning and smoothing of the joints. For final polishing of excess haze use a clean, soft cloth.

Acceptable Grouts

- Custom Building Products: Prism SureColor Grout (can go in pools)
- Custom Building Products: Fusion Grout
- Custom Building Products: Polyblend Sanded Tile Grout
- Flextile: 600 Polymer Sanded Floor Grout
- Hydroment: Sanded Ceramic Tile Grout
- Kerakoll: Fugabella 2-12
- Laticrete: 1500 Series Tile Grout or Equivalent
- Mapei: Ker200 Series and Ker700 Series Ultra/Color
- Tec: AccuColor Premium Sanded Tile Grout
- Litokol Starlike (for LeMer)
- Litokol Starlike grout or Customs Prism (for Gunmetal - Geometro 2.0)

An Acrylic grout admix can improve freeze-thaw resistance. Check manufacturer's recommendations.

Unacceptable Grout

- Epoxy Grout – due to low flexibility, as well as degeneration in UV sunlight
- Non-sanded grout – due to shrinkage
- Consult grout manufacturers before considering blue, green or red grout in submerged applications.

Anti-Fracture/Waterproofing Membranes

- Aquafin 1K and 2K/M: Cementitious waterproofing system
- Custom Building products: RedGard Waterproofing and Crack Prevention Membrane
- Hydroment: Gold Anti-fracture and waterproofing membrane
- Laticrete: 9235 waterproof & anifracture membrane
- Tec: T1-324 Triple-Flex waterproofing/crack isolation membrane
- Xypex: Concentrate

We do not recommend membranes directly behind the setting material when installing translucent or transparent glass tile.

TESTING RESULTS

Water Absorption Test (ASTM C 373)

Samples were dried to a constant weight in an oven at 150 C, then cooled and weighed. Then were immersed in distilled water (boiling vigorously for 5 hours before cooling gradually to a total elapsed time of 29 hours). Samples were removed from water, wiped dry and immediately reweighed.

SAMPLE NO.	DRY WT. (GRAMS)	WET WT. (GRAMS)	PERCENT WATER ABSORPTION	AVERAGE
1.	31.46	31.46	0.00%	0.00%
2.	31.30	31.30	0.00%	
3.	29.87	29.87	0.00%	
4.	30.44	30.44	0.00%	
5.	30.78	30.78	0.00%	

Reference:

ANSI A 137.1 (General) - When tested as described in ASTM C 373, the tile in the sample shall be impervious for porcelain paver tile and shall be impervious, vitreous or semi-vitreous for natural clay paver tile.

Impervious Tile	(0.5% or less Water Absorption)	<input checked="" type="checkbox"/>	Materials Tested Comply with Specifications.
Vitreous Tile	(0.5%-3.0% Water Absorption)	<input type="checkbox"/>	Materials Tested Did Not Comply with Specifications.
Semi-Vitreous Tile	(3.0%-7.0% Water Absorption)	<input type="checkbox"/>	No Established Criteria for Acceptable Limits.
Unglazed Quarry Tile	(Max. 5.0% Water Absorption)	<input type="checkbox"/>	For Information Only.

Moisture Expansion (ASTM C-370 *Modified)

Each specimen was cut as possibly close from the center of a tile to an approximate facial dimension of 3"-3/4" x 3/4", then measured to an accuracy of 0.0001 inch. Specimens were put into an autoclave and subjected to a steam pressure of 150 PSI for five (5) hours. After pressure was released by opening a blow-off valve, the specimens were dried to a constant weight and remeasured. *Modification: Sample Size Limitation - 0.50 Hexagon Glass Buttons

SPECIMEN NO.	LENGTH INITIAL	LENGTH FINAL	PERCENT MOISTURE EXPANSION	AVERAGE
1.	0.38850	0.38850	0.00%	0.01%
2.	0.38735	0.38740	0.01%	
3.	0.39740	0.39740	0.00%	
4.	0.39950	0.39960	0.03%	
5.	0.39990	0.39990	0.00%	

<input type="checkbox"/>	Materials Tested Comply with Specifications.
<input type="checkbox"/>	Materials Tested Did Not Comply with Specifications.
<input type="checkbox"/>	No Established Criteria for Acceptable Limits.
<input checked="" type="checkbox"/>	For Information Only.

Test Results of ROHS Directive

ppm = Parts Per Million | ND = Not Detected

Tested Elements	Results
CADMIUM (cd)	ND
LEAD (cd)	ND

Radioactivity of Building Materials

Radioactivity of building materials were evaluated in accordance with GB 6566-2010, type A decoration materials.

Tested Elements	Results
RADIUM-226 Radioactivity Rate Activity, Bq/kg	4.906
THORIUM-232 Radioactivity Rate Activity, Bq/kg	2.999
POTASSIUM-40 Radioactivity Rate Activity, Bq/kg	48.61

Type A Decoration Materials

Radioactivity of building materials were conform to requirements specified in GB 6566-2010, type A decoration materials.

Requirements	Results
IRRADIATION < 1.0	< 0.1
EXTERNAL IRRADIATION < 1.3	< 0.1

Recycled Content of Material

The factory declares that the contents of enamel glass mosaic are silica (SiO2) and zirconium silicate; and all materials are recycled from collet. No other new raw materials are added during the manufacturing process. The recycled content of materials is 98%.

Water Absorption Test (ISO 10545-3:1995)

Specimen dimensions: 20mm x 20mm x 7mm, 9pcs in each group.

Group No.	Test Results	Average
1	1.00	0.67
2	0.43	
3	0.49	
4	0.57	
5	1.09	
6	0.66	
7	0.51	
8	0.61	
9	0.63	
10	0.72	

Resistance to Stain Test (ISO 10545-14:1995)

Specimen dimensions: 20mm x 20mm x 7mm, 15pcs.

Group No.	Green Staining	Iodine 13g/L	Olive Oil
1	5	5	5
2	5	5	5
3	5	5	5
4	5	5	5
5	5	5	5

Thermal Stability

Specimen dimensions: 20mm x 20mm x 7mm, 50pcs.

Test Items	Test Method	Test Results
Thermal Stability	With reference to GB/T 7697-1996	No cracking/breakage on surface of all test specimens
Thermal Shock Resistance	ISO 10545-9:2013	Fully resistance
Frost Resistance	ISO 10545-12: 1995/Cor I: 1997	Fully resistance

Coefficient of Friction

Test method: GB/T 4100-2006 Annex M determining the coefficient of friction of ceramic tile specimens: 170mm x 170mm, 3pcs. All test samples were cut from the products with the size of 320mm x 320mm.

Test Items	Test Results
Coefficient of Friction for Dry Surface	0.77
Coefficient of Friction for Wet Surface	0.50

Resistance to Surface Abrasion

Test method: Refer to ISO 10545-7:1996 Ceramic tiles-part 7: Determination of resistance to surface abrasion for glazed tiles.
Specimens: mosaic
Test Results: After 1500 revolutions, visual failure occurred.

Chemical Resistance

Test method: GB/T 4100-2006 Annex M determining the coefficient of friction of ceramic tile specimens: 170mm x 170mm, 3pcs. All test samples were cut from the products with the size of 320mm x 320mm.

Aqueous Test Solutions		Test Results	
Household Chemicals	Ammonium Chloride solution, 100g/l	Visual Examination	Class: GA
Swimming Pool Salts	Sodium Hypochlorite solution, 20mg/l	Visual Examination	Class: GA
Low Concentrations Acids & Alkalis	Hydrochloric Acid solution, 3% (V/V)	Visual Examination	Class: GA
	Citric Acid Solution, 100g/l	Visual Examination	Class: GA
	Potassium Hydroxide solution, 30g/l	Visual Examination	Class: GA

APPLICATIONS & SPECS

Tested for hardness and scoring a mohs hardness of 5.5 with excellent resistance to UV, common household chemicals, foot traffic, stains, and frost while delivering a slip resistance of r9.

It is an excellent choice for both vertical and horizontal surfaces, both indoors and outdoors as well as fully submerged pools & spas.



Interior Walls & Floors



Linear Thermal Expansion Tested



Bath Walls/Floors & Steam Rooms



Abrasion Resistance

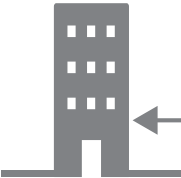

Exterior Walls



Frost Resistance

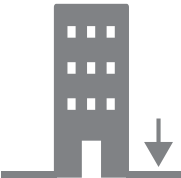

Exterior Floors



Chemical Resistance



Full Submersion in Pools & Spas



Eco-Friendly

